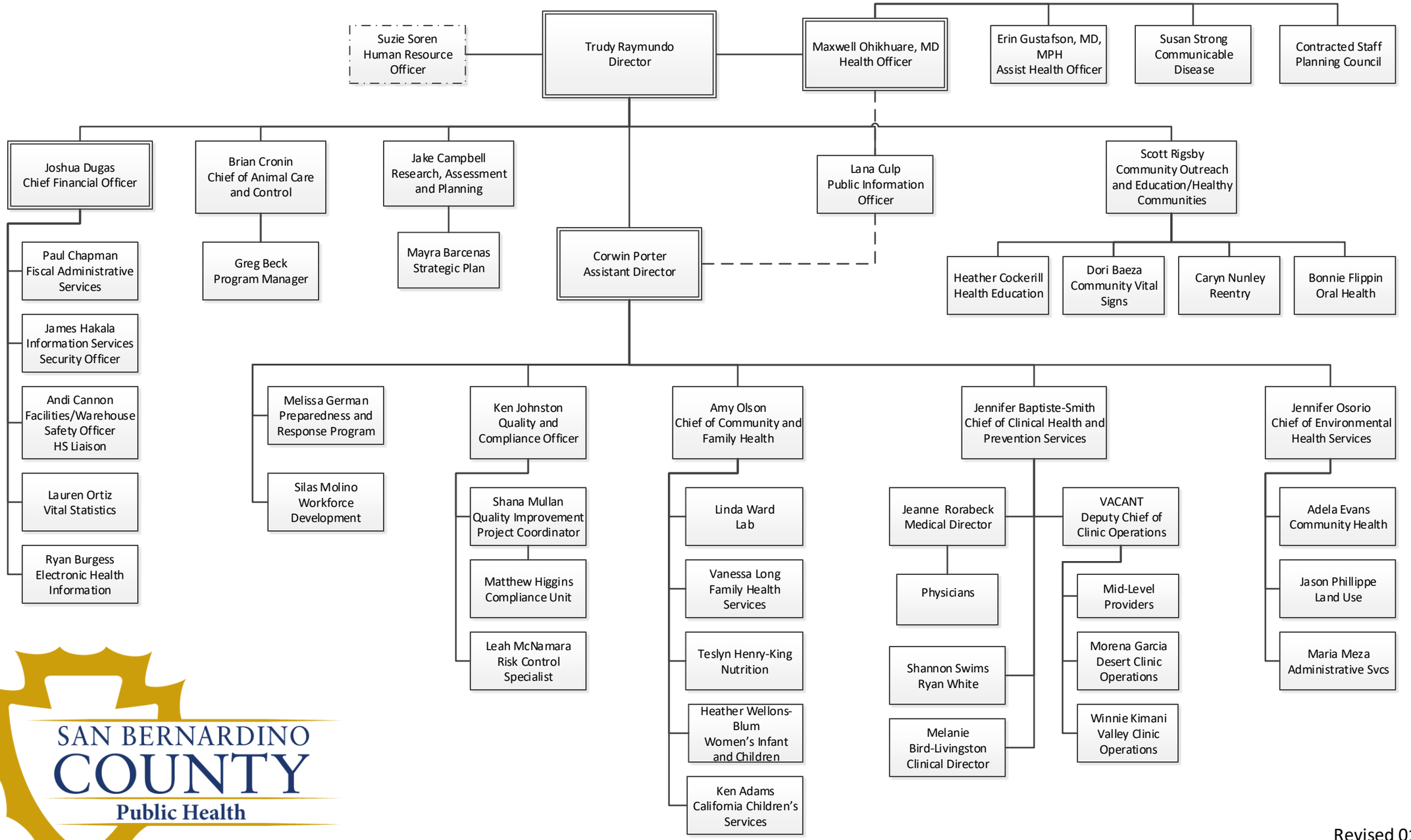

SAN BERNARDINO COUNTY
Public Health

Revised 01/20