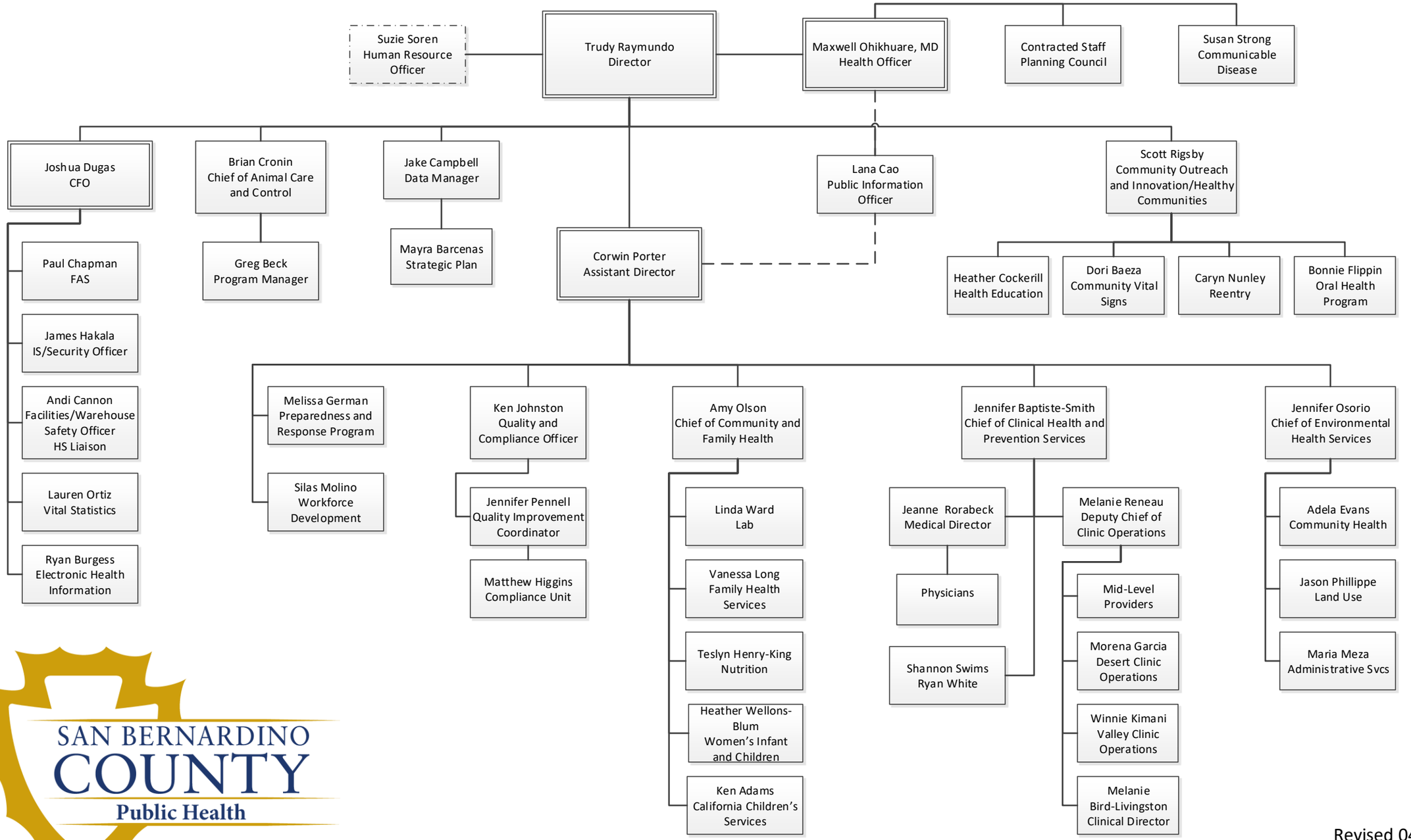

SAN BERNARDINO COUNTY
Public Health

Revised 04/19