Before Starting the Project Application

To ensure that the Project Application is completed accurately, ALL project applicants should review the following information BEFORE beginning the application.

Things to Remember:

- Additional training resources can be found on the HUD.gov at https://www.hud.gov/program_offices/comm_planning/coc.>/li> - Questions regarding the Special Notice of Funding Opportunity (NOFO) to Address Unsheltered and Rural Homelessness (Special NOFO) Competition process must be submitted to SpecialCoCNOFO@hud.gov.
- Questions related to e-snaps functionality (e.g., password lockout, access to user's application account, updating Applicant Profile)must be submitted to e-snaps@hud.gov.
- Project applicants are required to have a Unique Entity Identifier (UEI) number and an active registration in the Central Contractor Registration (CCR)/System for Award Management (SAM) in order to apply for funding under Special NOFO. For more information see the Special NOFO.
- To ensure that applications are considered for funding, applicants should read all sections of the Special NOFO and the FY 2022 General Section NOFO.
- Detailed instructions can be found on the left menu within e-snaps. They contain more comprehensive instructions and so should be used in tandem with navigational guides, which are also found on the HUD Exchange.
- Only new projects may be submitted. New projects must select Unsheltered Set Aside or Rural Set Aside as their funding opportunity. Project applicants must communicate with their CoC to make sure they are applying for the correct funding opportunity.
- Before completing the project application, all project applicants must complete or update (as applicable) the Project Applicant Profile in e-snaps, particularly the Authorized Representative and Alternate Representative forms as HUD uses this information to contact you if additional information is required (e.g., allowable technical deficiency).
- HUD reserves the right to reduce or reject any new project that fails to adhere to (24 CFR part 578 and application requirements set forth in the Special NOFO.

1A. SF-424 Application Type

1. Type of Submission:	
2. Type of Application:	Unsheltered Homelessness Set Aside Project Application
If Revision, select appropriate letter(s):	
If "Other", specify:	
3. Date Received:	09/15/2022
4. Applicant Identifier:	
4a. Federal Entity Identifier:	
5. Federal Award Identifier:	
6. Date Received by State:	
7. State Application Identifier:	

1B. SF-424 Legal Applicant

8. Applicant	
a. Legal Name:	City of Victorville
b. Employer/Taxpayer Identification Number (EIN/TIN):	95-2235918
c. UEI:	SB1RGMJ5U1M7
d. Address	
Street 1:	14343 Civic Drive
Street 2:	
City:	Victorville
County:	San Bernardino
State:	California
Country:	United States
Zip / Postal Code:	92392
e. Organizational Unit (optional)	
Department Name:	Planning Department
Division Name:	Homelessness Solutions Division
f. Name and contact information of person to be contacted on matters involving this application	
Prefix:	Mrs.
First Name:	Antoinette
Middle Name:	D.
Last Name:	Jackson
Suffix:	
Title:	Homelessness Solutions Manager
Organizational Affiliation:	City of Victorville
Telephone Number:	(760) 955-5230

Extension:
Fax Number: (760) 269-0074
Email: ajackson@victorvilleca.gov

1C. SF-424 Application Details

9. Type of Applicant: C. City or Township Government

10. Name of Federal Agency: Department of Housing and Urban Development

11. Catalog of Federal Domestic Assistance Title: CoC Program
CFDA Number: 14.267

12. Funding Opportunity Number: FR-6500-N-25S
Title: Continuum of Care Homeless Assistance Competition

13. Competition Identification Number:
Title:

1D. SF-424 Congressional District(s)

14. Area(s) affected by the project (state(s) only): (for multiple selections hold CTRL key) California

15. Descriptive Title of Applicant's Project: Wellness Center Wraparound Services (WCWS)

16. Congressional District(s):

16a. Applicant: CA-008

16b. Project: CA-008

(for multiple selections hold CTRL key)

17. Proposed Project

a. Start Date: 07/01/2023

b. End Date: 06/30/2026

18. Estimated Funding ($)

a. Federal:

b. Applicant:

c. State:

d. Local:

e. Other:

f. Program Income:

g. Total:

1E. SF-424 Compliance

19. Is the Application Subject to Review By State Executive Order 12372 Process?	a. Yes
If "YES", enter the date this application was made available to the State for review:	10/18/2022
20. Is the Applicant delinquent on any Federal debt?	No
If "YES," provide an explanation:	

1F. SF-424 Declaration

By signing and submitting this application, I certify (1) to the statements contained in the list of certifications and (2) that the statements herein are true, complete, and accurate to the best of my knowledge. I also provide the required assurances** and agree to comply with any resulting terms if I accept an award. I am aware that any false, fictitious, or fraudulent statements or claims may subject me to criminal, civil, or administrative penalties. (U.S. Code, Title 218, Section 1001)**

I AGREE: X

21. Authorized Representative

Prefix:	Mr.
First Name:	Keith
Middle Name:	C.
Last Name:	Metzler
Suffix:	
Title:	City Manager
Telephone Number: (Format: 123-456-7890)	(760) 955-5029
Fax Number: (Format: 123-456-7890)	(760) 269-0074
Email:	kmetzler@victorvilleca.gov
Signature of Authorized Representative:	Considered signed upon submission in e-snaps.
Date Signed:	09/15/2022

1G. HUD 2880

Applicant/Recipient Disclosure/Update Report - form HUD-2880
U.S. Department of Housing and Urban Development
OMB Approval No. 2506-0214 (exp.02/28/2022)

Applicant/Recipient Information

1. Applicant/Recipient Name, Address, and Phone

Agency Legal Name:	City of Victorville
Prefix:	Mr.
First Name:	Keith
Middle Name:	C.
Last Name:	Metzler
Suffix:	
Title:	City Manager
Organizational Affiliation:	City of Victorville
Telephone Number:	(760) 955-5029
Extension:	
Email:	kmetzler@victorvilleca.gov
City:	Victorville
County:	San Bernardino
State:	California
Country:	United States
Zip/Postal Code:	92392

2. Employer ID Number (EIN): 95-2235918

3. HUD Program: Continuum of Care Program

4. Amount of HUD Assistance Requested/Received

4a. Total Amount Requested for this project: $4,778,295.00

(Requested amounts will be automatically entered within applications)

5. State the name and location (street address, City and State) of the project or activity.

Refer to project name, addresses and CoC Project Identifying Number (PIN) entered into the attached project application.

Part I Threshold Determinations

1. Are you applying for assistance for a specific project or activity? (For further information, see 24 CFR Sec. 4.3). Yes

2. Have you received or do you expect to receive assistance within the jurisdiction of the Department (HUD), involving the project or activity in this application, in excess of $200,000 during this fiscal year (Oct. 1 - Sep. 30)? For further information, see 24 CFR Sec. 4.9. Yes

Part II Other Government Assistance Provided or Requested/Expected Sources and Use of Funds

Such assistance includes, but is not limited to, any grant, loan, subsidy, guarantee, insurance, payment, credit, or tax benefit.

Department/Local Agency Name and Address	Type of Assistance	Amount Requested / Provided	Expected Uses of the Funds
City of Victorville	Federal HUD Grant	$4,778,295.00	Wellness Center Wraparound Services
City of Victorville	Homekey 2.0	$4,392,000.00	Wellness Center Wraparound Services
City of Victorville	PLHA	$1,028,217.00	Wellness Center Wraparound Services
NA	NA	$0.00	NA
NA	NA	$0.00	NA

Note: If additional sources of Government Assistance, please use the "Other Attachments" screen of the project applicant profile.

Part III Interested Parties

You must disclose:
1. All developers, contractors, or consultants involved in the application for the assistance or in the planning, development, or implementation of the project or activity and
2. any other person who has a financial interest in the project or activity for which the assistance is sought that exceeds $50,000 or 10 percent of the assistance (whichever is lower).

Alphabetical list of all persons with a reportable financial interest in the project or activity (For individuals, give the last name first)	Social Security No. or Employee ID No.	Type of Participation	Financial Interest in Project/Activity ($)	Financial Interest in Project/Activity (%)
High Desert Homeless Services		Subrecipient	$455,075.00	10%
Symba Center		Subrecipient	$2,821,467.00	62%
A Greater Hope		Subrecipient	$819,135.00	18%
God's Hand Extended		Subrecipient	$318,552.00	7%
Catholic Charities		Subrecipient	$91,015.00	2%

Note: If there are no other people included, write NA in the boxes.

Certification

Warning: If you knowingly make a false statement on this form, you may be subject to civil or criminal penalties under Section 1001 of Title 18 of the United States Code. In addition, any person who knowingly and materially violates any required disclosures of information, including intentional nondisclosure, is subject to civil money penalty not to exceed $10,000 for each violation.

I certify that the information provided on this form and in any accompanying documentation is true and accurate. I acknowledge that making, presenting, submitting, or causing to be submitted a false, fictitious, or fraudulent statement, representation, or certification may result in criminal, civil, and/or administrative sanctions, including fines, penalties, and imprisonment.

I AGREE: X

Name / Title of Authorized Official: Keith Metzler, City Manager

Signature of Authorized Official: Considered signed upon submission in e-snaps.

Date Signed: 09/15/2022

1H. HUD 50070

HUD 50070 Certification for a Drug Free Workplace

Applicant Name: City of Victorville

Program/Activity Receiving Federal Grant Funding: CoC Program

Acting on behalf of the above named Applicant as its Authorized Official, I make the following certifications and agreements to the Department of Housing and Urban Development (HUD) regarding the sites listed below:

	I certify that the above named Applicant will or will continue to provide a drug-free workplace by:		
a.	Publishing a statement notifying employees that the unlawful manufacture, distribution, dispensing, possession, or use of a controlled substance is prohibited in the Applicant's workplace and specifying the actions that will be taken against employees for violation of such prohibition.	e.	Notifying the agency in writing, within ten calendar days after receiving notice under subparagraph d.(2) from an employee or otherwise receiving actual notice of such conviction. Employers of convicted employees must provide notice, including position title, to every grant officer or other designee on whose grant activity the convicted employee was working, unless the Federalagency has designated a central point for the receipt of such notices. Notice shall include the identification number(s) of each affected grant;
b.	Establishing an on-going drug-free awareness program to inform employees --- (1) The dangers of drug abuse in the workplace (2) The Applicant's policy of maintaining a drug-free workplace; (3) Any available drug counseling, rehabilitation, and employee assistance programs; and (4) The penalties that may be imposed upon employees for drug abuse violations occurring in the workplace.	f.	Taking one of the following actions, within 30 calendar days of receiving notice under subparagraph d.(2), with respect to any employee who is so convicted --- (1) Taking appropriate personnel action against such an employee, up to and including termination, consistent with the requirements of the Rehabilitation Act of 1973, as amended; or (2) Requiring such employee to participate satisfactorily in a drug abuse assistance or rehabilitation program approved for such purposes by a Federal, State, or local health, law enforcement, or other appropriate agency;
c.	Making it a requirement that each employee to be engaged in the performance of the grant be given a copy of the statement required by paragraph a.;	g.	Making a good faith effort to continue to maintain a drugfree workplace through implementation of paragraphs a. thru f.
d.	Notifying the employee in the statement required by paragraph a. that, as a condition of employment under the grant, the employee will --- (1) Abide by the terms of the statement; and (2) Notify the employer in writing of his or her conviction for a violation of a criminal drug statute occurring in the workplace no later than five calendar days after such conviction;		

2. Sites for Work Performance.

The Applicant shall list (on separate pages) the site(s) for the performance of work done in connection with the HUD funding of the program/activity shown above: Place of Performance shall include the street address, city, county, State, and zip code. Identify each sheet with the Applicant name and address and the program/activity receiving grant funding.)
Workplaces, including addresses, entered in the attached project application.
Refer to addresses entered into the attached project application.

I certify that the information provided on this form and in any accompanying documentation is true and accurate. I acknowledge that making, presenting, submitting, or causing to be submitted a false, fictitious, or fraudulent statement, representation, or certification may result in criminal, civil, and/or administrative sanctions, including fines, penalties, and imprisonment.	X

WARNING: Anyone who knowingly submits a false claim or makes a false statement is subject to criminal and/or civil penalties, including confinement for up to 5 years, fines, and civil and administrative penalties. (18 U.S.C. §§ 287, 1001, 1010, 1012; 31 U.S.C. §3729, 3802)

Authorized Representative

Prefix:	Mr.
First Name:	Keith
Middle Name	C.
Last Name:	Metzler
Suffix:	
Title:	City Manager
Telephone Number: (Format: 123-456-7890)	(760) 955-5029
Fax Number: (Format: 123-456-7890)	(760) 269-0074
Email:	kmetzler@victorvilleca.gov
Signature of Authorized Representative:	Considered signed upon submission in e-snaps.
Date Signed:	09/15/2022

CERTIFICATION REGARDING LOBBYING

Certification for Contracts, Grants, Loans, and Cooperative Agreements

The undersigned certifies, to the best of his or her knowledge and belief, that:

(1) No Federal appropriated funds have been paid or will be paid, by or on behalf of the undersigned, to any person for influencing or attempting to influence an officer or employee of an agency, a Member of Congress, an officer or employee of Congress, or an employee of a Member of Congress in connection with the awarding of any Federal contract, the making of any Federal grant, the making of any Federal loan, the entering into of any cooperative agreement, and the extension, continuation, renewal, amendment, or modification of any Federal contract, grant, loan, or cooperative agreement.

2) If any funds other than Federal appropriated funds have been paid or will be paid to any person for influencing or attempting to influence an officer or employee of any agency, a Member of Congress, an officer or employee of Congress, or an employee of a Member of Congress in connection with this Federal contract, grant, loan, or cooperative agreement, the undersigned shall complete and submit Standard Form-LLL, "Disclosure of Lobbying Activities," in accordance with its instructions.

(3) The undersigned shall require that the language of this certification be included in the award documents for all subawards at all tiers (including subcontracts, subgrants, and contracts under grants, loans, and cooperative agreements) and that all subrecipients shall certify and disclose accordingly. This certification is a material representation of fact upon which reliance was placed when this transaction was made or entered into. Submission of this certification is a prerequisite for making or entering into this transaction imposed by section 1352, title 31, U.S. Code. Any person who fails to file the required certification shall be subject to a civil penalty of not less than $10,000 and not more than $100,000 for each such failure.

Statement for Loan Guarantees and Loan Insurance

The undersigned states, to the best of his or her knowledge and belief, that:

If any funds have been paid or will be paid to any person for influencing or attempting to influence an officer or employee of any agency, a Member of Congress, an officer or employee of Congress, or an employee of a Member of Congress in connection with this commitment providing for the United States to insure or guarantee a loan, the undersigned shall complete and submit Standard Form-LLL, "Disclosure of Lobbying Activities," in accordance with its instructions. Submission of this statement is a prerequisite for making or entering into this transaction imposed by section 1352, title 31, U.S. Code. Any person who fails to file the required statement shall be subject to a civil penalty of not less than $10,000 and not more than $100,000 for each such failure.

I hereby certify that all the information stated herein, as well as any information provided in the accompaniment herewith, is true and accurate: X

Warning: HUD will prosecute false claims and statements. Conviction may result in criminal and/or civil penalties. (18 U.S.C. 1001, 1010, 1012; 31 U.S.C. 3729, 3802)

Applicant's Organization: City of Victorville

Name / Title of Authorized Official: Keith Metzler, City Manager

Signature of Authorized Official: Considered signed upon submission in e-snaps.

Date Signed: 09/15/2022

1J. SF-LLL

DISCLOSURE OF LOBBYING ACTIVITIES
Complete this form to disclose lobbying activities pursuant to 31 U.S.C. 1352.
Approved by OMB0348-0046

HUD requires a new SF-LLL submitted with each annual CoC competition and completing this screen fulfills this requirement.

Answer "Yes" if your organization is engaged in lobbying associated with the CoC Program and answer the questions as they appear next on this screen. The requirement related to lobbying as explained in the SF-LLL instructions states: "The filing of a form is required for each payment or agreement to make payment to any lobbying entity for influencing or attempting to influence an officer or employee of any agency, a Member of Congress, an officer or employee of Congress, or an employee of a Member of Congress in connection with a covered Federal action."

Answer "No" if your organization is NOT engaged in lobbying.

Does the recipient or subrecipient of this CoC grant participate in federal lobbying activities (lobbying a federal administration or congress) in connection with the CoC Program?	No
Legal Name:	City of Victorville
Street 1:	14343 Civic Drive
Street 2:	
City:	Victorville
County:	San Bernardino
State:	California
Country:	United States
Zip / Postal Code:	92392

11. Information requested through this form is authorized by title 31 U.S.C. section 1352. This disclosure of lobbying activities is a material representation of fact upon which reliance was placed by the tier above when this transaction was made or entered into. This disclosure is required pursuant to 31 U.S.C. 1352. This information will be available for public inspection. Any person who fails to file the required disclosure shall be subject to a civil penalty of not less than $10,000 and not more than $100,000 for each such failure.

I certify that this information is true and complete. X

Authorized Representative

Prefix:	Mr.
First Name:	Keith
Middle Name:	C.
Last Name:	Metzler
Suffix:	
Title:	City Manager
Telephone Number: (Format: 123-456-7890)	(760) 955-5029
Fax Number: (Format: 123-456-7890)	(760) 269-0074
Email:	kmetzler@victorvilleca.gov
Signature of Authorized Representative:	Considered signed upon submission in e-snaps.
Date Signed:	09/15/2022

IK. SF-424B

(SF-424B) ASSURANCES - NON-CONSTRUCTION PROGRAMS

OMB Number: 4040-0007
Expiration Date: 02/28/2022

NOTE: Certain of these assurances may not be applicable to your project or program. If you have questions, please contact the awarding agency. Further, certain Federal awarding agencies may require applicants to certify to additional assurances. If such is the case, you will be notified.

As the duly authorized representative of the applicant, I certify that the applicant:

1.	Has the legal authority to apply for Federal assistance and the institutional, managerial and financial capability (including funds sufficient to pay the non-Federal share of project cost) to ensure proper planning, management and completion of the project described in this application.
2.	Will give the awarding agency, the Comptroller General of the United States and, if appropriate, the State, through any authorized representative, access to and the right to examine all records, books, papers, or documents related to the award; and will establish a proper accounting system in accordance with generally accepted accounting standards or agency directives.
3.	Will establish safeguards to prohibit employees from using their positions for a purpose that constitutes or presents the appearance of personal or organizational conflict of interest, or personal gain.
4.	Will initiate and complete the work within the applicable time frame after receipt of approval of the awarding agency.
5.	Will comply with the Intergovernmental Personnel Act of 1970 (42 U.S.C. §§4728-4763) relating to prescribed standards for merit systems for programs funded under one of the 19 statutes or regulations specified in Appendix A of OPM's Standards for a Merit System of Personnel Administration (5 C.F.R. 900, Subpart F).
6.	Will comply with all Federal statutes relating to nondiscrimination. These include but are not limited to: (a) Title VI of the Civil Rights Act of 1964 (P.L. 88-352) which prohibits discrimination on the basis of race, color or national origin; (b) Title IX of the Education Amendments of 1972, as amended (20 U.S.C.§§1681-1683, and 1685-1686), which prohibits discrimination on the basis of sex; (c) Section 504 of the Rehabilitation Act of 1973, as amended (29 U.S.C. §794), which prohibits discrimination on the basis of handicaps; (d) the Age Discrimination Act of 1975, as amended (42 U.S.C. §§6101-6107), which prohibits discrimination on the basis of age; (e) the Drug Abuse Office and Treatment Act of 1972 (P.L. 92-255), as amended, relating to nondiscrimination on the basis of drug abuse; (f) the Comprehensive Alcohol Abuse and Alcoholism Prevention, Treatment and Rehabilitation Act of 1970 (P.L. 91-616), as amended, relating to nondiscrimination
	on the basis of alcohol abuse or alcoholism, (g) §§523 and 527 of the Public Health Service Act of 1912 (42 U.S.C. §§290 dd-3 and 290 ee-3), as amended, relating to confidentiality of alcohol and drug abuse patient records; (h) Title VIII of the Civil Rights Act of 1968 (42 U.S.C. §§3601 et seq.), as amended, relating to nondiscrimination in the sale, rental or financing of housing; (i) any other nondiscrimination provisions in the specific statute(s) under which application for Federal assistance is being made; and, (j) the requirements of any other nondiscrimination statute(s) which may apply to the application.
7.	Will comply, or has already complied, with the requirements of Titles II and III of the Uniform Relocation Assistance and Real Property Acquisition Policies Act of 1970 (P.L. 91-646) which provide for fair and equitable treatment of persons displaced or whose property is acquired as a result of Federal or federally-assisted programs. These requirements apply to all interests in real property acquired for project purposes regardless of Federal participation in purchases.
8.	Will comply, as applicable, with provisions of the Hatch Act (5 U.S.C. §§1501-1508 and 7324-7328) which limit the political activities of employees whose principal employment activities are funded in whole or in part with Federal funds.

9.	Will comply, as applicable, with the provisions of the Davis-Bacon Act (40 U.S.C. §§276a to 276a-7), the Copeland Act (40 U.S.C. §276c and 18 U.S.C. §874), and the Contract Work Hours and Safety Standards Act (40 U.S.C. §§327¬333), regarding labor standards for federally-assisted construction subagreements.
10.	Will comply, if applicable, with flood insurance purchase requirements of Section 102(a) of the Flood Disaster Protection Act of 1973 (P.L. 93-234) which requires recipients in a special flood hazard area to participate in the program and to purchase flood insurance if the total cost of insurable construction and acquisition is $10,000 or more.
11.	Will comply with environmental standards which may be prescribed pursuant to the following: (a) institution of environmental quality control measures under the National Environmental Policy Act of 1969 (P.L. 91-190) and Executive Order (EO) 11514; (b) notification of violating facilities pursuant to EO 11738; (c) protection of wetlands pursuant to EO 11990; (d) evaluation of flood hazards in floodplains in accordance with EO 11988; (e) assurance of project consistency with the approved State management program developed under the Coastal Zone Management Act of 1972 (16 U.S.C. §§1451 et seq.); (f) conformity of Federal actions to State (Clean Air) Implementation Plans under Section 176(c) of the Clean Air Act of 1955, as amended (42 U.S.C. §§7401 et seq.); (g) protection of underground sources of drinking water under the Safe Drinking Water Act of 1974, as amended (P.L. 93-523); and, (h) protection of endangered species under the Endangered Species Act of 1973, as amended (P.L. 93¬205).
12.	Will comply with the Wild and Scenic Rivers Act of 1968 (16 U.S.C. §§1271 et seq.) related to protecting components or potential components of the national wild and scenic rivers system.
13.	Will assist the awarding agency in assuring compliance with Section 106 of the National Historic Preservation Act of 1966, as amended (16 U.S.C. §470), EO 11593 (identification and protection of historic properties), and the Archaeological and Historic Preservation Act of 1974 (16 U.S.C. §§469a-1 et seq.).
14.	Will comply with P.L. 93-348 regarding the protection of human subjects involved in research, development, and related activities supported by this award of assistance.
15.	Will comply with the Laboratory Animal Welfare Act of 1966 (P.L. 89-544, as amended, 7 U.S.C. §§2131 et seq.) pertaining to the care, handling, and treatment of warm blooded animals held for research, teaching, or other activities supported by this award of assistance.
16.	Will comply with the Lead-Based Paint Poisoning Prevention Act (42 U.S.C. §§4801 et seq.) which prohibits the use of lead-based paint in construction or rehabilitation of residence structures.
17.	Will cause to be performed the required financial and compliance audits in accordance with the Single Audit Act Amendments of 1996 and OMB Circular No. A-133, "Audits of States, Local Governments, and Non-Profit Organizations."
18.	Will comply with all applicable requirements of all other Federal laws, executive orders, regulations, and policies governing this program.
19.	Will comply with the requirements of Section 106(g) of the Trafficking Victims Protection Act (TVPA) of 2000, as amended (22 U.S.C. 7104) which prohibits grant award recipients or a sub-recipient from (1) Engaging in severe forms of trafficking in persons during the period of time that the award is in effect (2) Procuring a commercial sex act during the period of time that the award is in effect or (3) Using forced labor in the performance of the award or subawards under the award.

As the duly authorized representative of the applicant, I certify: X

Authorized Representative for: City of Victorville

Prefix: Mr.

First Name:	Keith
Middle Name:	C.
Last Name:	Metzler
Suffix:	
Title:	City Manager
Signature of Authorized Certifying Official:	Considered signed upon submission in e-snaps.
Date Signed:	09/15/2022

1L. SF-424D

Are you requesting CoC Program funds for construction costs in this application? No

No SF-424D is required. Select "Save and Next" to move to the next screen.

2A. Project Subrecipients

This form lists the subrecipient organization(s) for the project. To add a subrecipient, select the icon. To view or update subrecipient information already listed, select the view option.

Total Expected Sub-Awards: $4,550,754

Organization	Type	Sub-Award Amount
High Desert Homeless Services	M. Nonprofit with 501C3 IRS Status	$455,075
Symba Center	M. Nonprofit with 501C3 IRS Status	$2,821,467
A Greater Hope	M. Nonprofit with 501C3 IRS Status	$819,135
God's Hand Extended	M. Nonprofit with 501C3 IRS Status	$318,552
Catholic Charities	M. Nonprofit with 501C3 IRS Status	$91,015
Partner Against Violence	M. Nonprofit with 501C3 IRS Status	$45,510

2A. Project Subrecipients Detail

a. Organization Name: High Desert Homeless Services

b. Organization Type: M. Nonprofit with 501C3 IRS Status
If "Other" specify:

c. Employer or Tax Identification Number: 33-0459227

d. Physical Address
Street 1: 14049 Amargosa Rd
Street 2:
City: Victorville
State: California
Zip Code: 92392

e. Congressional District(s):
(for multiple selections hold CTRL key) CA-008

f. Is the subrecipient a Faith-Based Organization? No

g. Has the subrecipient ever received a federal grant,either directly from a federal agency or through a State/local agency? Yes

h. Expected Sub-Award Amount: $455,075

i. Contact Person
Prefix: Mr.
First Name: Jimmy
Middle Name:

Last Name: Waldron
Suffix:
Title: Executive Director
E-mail Address: jimmy.waldron@yahoo.com
Confirm E-mail Address: jimmy.waldron@yahoo.com
Phone Number: 760-420-6980
Extension:
Fax Number:

2A. Project Subrecipients Detail

a. Organization Name: Symba Center

b. Organization Type: M. Nonprofit with 501C3 IRS Status
If "Other" specify:

c. Employer or Tax Identification Number: 84-3729902

d. Physical Address
Street 1: 20601 Hwy 18 Suite 171
Street 2:
City: Apple Valley
State: California
Zip Code: 92307

e. Congressional District(s):
(for multiple selections hold CTRL key) CA-008

f. Is the subrecipient a Faith-Based Organization? No

g. Has the subrecipient ever received a federal grant,either directly from a federal agency or through a State/local agency? Yes

h. Expected Sub-Award Amount: $2,821,467

i. Contact Person

Prefix: Dr.
First Name: Shawn
Middle Name:
Last Name: Smith
Suffix:
Title: Executive Director
E-mail Address: symbacenter@gmail.com
Confirm E-mail Address: symbacenter@gmail.com
Phone Number: 760-515-2464
Extension:
Fax Number:

2A. Project Subrecipients Detail

a. Organization Name: A Greater Hope

b. Organization Type: M. Nonprofit with 501C3 IRS Status
If "Other" specify:

c. Employer or Tax Identification Number: 90-0111715

d. Physical Address

Street 1: 14344 Cajon Ave STE 102
Street 2:

City:	Victorville
State:	California
Zip Code:	92393
e. Congressional District(s): (for multiple selections hold CTRL key)	CA-008
f. Is the subrecipient a Faith-Based Organization?	No
g. Has the subrecipient ever received a federal grant,either directly from a federal agency or through a State/local agency?	Yes
h. Expected Sub-Award Amount:	$819,135

i. Contact Person

Prefix:	Ms.
First Name:	Amanda
Middle Name:	
Last Name:	Bell
Suffix:	
Title:	Director of Development
E-mail Address:	abell@aghope.org
Confirm E-mail Address:	abell@aghope.org
Phone Number:	760-979-7516
Extension:	
Fax Number:	

2A. Project Subrecipients Detail

a. Organization Name: God's Hand Extended

b. Organization Type: M. Nonprofit with 501C3 IRS Status
If "Other" specify:

c. Employer or Tax Identification Number: 84-1179212

d. Physical Address
Street 1: 20601 Hwy 18 Suite 171
Street 2:
City: Apple Valley
State: California
Zip Code: 92307

e. Congressional District(s):
(for multiple selections hold CTRL key) CA-008

f. Is the subrecipient a Faith-Based Organization? Yes

g. Has the subrecipient ever received a federal grant,either directly from a federal agency or through a State/local agency? Yes

h. Expected Sub-Award Amount: $318,552

i. Contact Person
Prefix: Mrs.
First Name: Susan
Middle Name:
Last Name: Conway
Suffix:
Title: Founder

E-mail Address: godshandext@gmail.com
Confirm E-mail Address: godshandext@gmail.com
Phone Number: 760-220-1961
Extension:
Fax Number:

2A. Project Subrecipients Detail

a. Organization Name: Catholic Charities

b. Organization Type: M. Nonprofit with 501C3 IRS Status
If "Other" specify:

c. Employer or Tax Identification Number: 95-3516461

d. Physical Address
Street 1: 1450 North D Street
Street 2:
City: San Bernardino
State: California
Zip Code: 92405

e. Congressional District(s):
(for multiple selections hold CTRL key) CA-008

f. Is the subrecipient a Faith-Based Organization? Yes

g. Has the subrecipient ever received a federal grant,either directly from a federal agency or through a State/local agency? Yes

h. Expected Sub-Award Amount: $91,015

i. Contact Person

Prefix: Mr.
First Name: Agustin
Middle Name:
Last Name: Avantes
Suffix:
Title: Director of Services
E-mail Address: aavantes@ccsbriv.org
Confirm E-mail Address: aavantes@ccsbriv.org
Phone Number: 909-384-1560
Extension:
Fax Number:

2A. Project Subrecipients Detail

a. Organization Name: Partner Against Violence

b. Organization Type: M. Nonprofit with 501C3 IRS Status
If "Other" specify:

c. Employer or Tax Identification Number: 95-3543081

d. Physical Address

Street 1: 444 N. Arrowhead Ave Suite 101
Street 2:
City: San Bernardino
State: California

Zip Code:	92401
e. Congressional District(s): (for multiple selections hold CTRL key)	CA-008
f. Is the subrecipient a Faith-Based Organization?	No
g. Has the subrecipient ever received a federal grant,either directly from a federal agency or through a State/local agency?	Yes
h. Expected Sub-Award Amount:	$45,510

i. Contact Person

Prefix:	Mrs.
First Name:	Michelle
Middle Name:	
Last Name:	Cates
Suffix:	
Title:	Executive Director
E-mail Address:	michelle.c@partnersav.org
Confirm E-mail Address:	michelle.c@partnersav.org
Phone Number:	909-885-8884
Extension:	
Fax Number:	

2B. Experience of Applicant, Subrecipient(s), and Other Partners

1. Describe your organization's (and subrecipient(s) if applicable) experience in effectively utilizing federal funds and performing the activities proposed in the application.

The City of Victorville, in the capacity as lead applicant, has many years of experience serving persons of the targeted population. In October 2009, the City of Victorville's Redevelopment Agency ("RDA") acquired a 67 multi-family unit known as the Hillcrest Court Apartments. The apartment complex provided affordable housing to individuals and families. Although the City no longer manages the property, the City still maintains a 55-year affordability covenant. In October 2019, and in an effort to help the chronically homeless population, the City partnered with the Housing Authority of San Bernardino County ("HASBC") by providing $1,509,505 of its Neighborhood Stabilization Program funds as a loan to assist in the acquisition of a former dilapidated motel. The 60-unit motel, known as the Queen's Motel, was acquired by HASBC for the purposes of renovating and converting it into 31 one-bedroom and one-bath apartment units to provide permanent housing for individuals and families without preconditions and barriers to entry. The City's financial participation will secure all 31-units for the term of 55 years. In 2019, 2020 and 2021, the City aided a local, non-profit shelter provider by way of funding and use of a facility as a seasonal shelter to accommodate homeless men, women, and families. During the COVID-19 pandemic, the seasonal shelter was turned into a 24-hour shelter allowing people to quarantine in place for safety precautions. In addition to added assistance to supplement extended operations (volunteers, supplies, equipment, etc.), the City provided sanitation stations in areas known to be frequented by homeless persons. These sanitation stations included restrooms, a handwashing station and trash dumpsters. City staff actively serviced encampments near the sanitation sites to provide hygiene supplies and educational materials to try to connect homeless individuals with available shelter and other resources. Previously, the City had entered into a contract agreement with Illumination Foundation to oversee the City's low barrier, 92-bed interim shelter. Utilizing additional assistance from Emergency Solutions Grants Program (ESG) funding, the City and Illumination Foundation were able to provide necessary services to clients housed at the interim shelter. Presently, the City has entered into a contract agreement with High Desert Homeless Services to oversee the City's low barrier, 92-bed interim shelter. High Desert Homeless Services is in line to assume the role of lead operator for the Wellness Center. Each agency has extensive experience serving the target population. The City of Victorville has also created a Homelessness Solutions Task Force in 2019. This task force is comprised of citizens representing various stakeholder groups, some with lived experience.

2. Describe your organization's (and subrecipient(s) if applicable) experience in leveraging Federal, State, local and private sector funds.

In October 2019, and in an effort to help the chronically homeless population, the City partnered with the Housing Authority of San Bernardino County ("HASBC") by providing $1,509,505 of its Neighborhood Stabilization Program funds as a loan to assist in the acquisition of a former dilapidated motel. The 60-unit motel, known as the Queen's Motel, was acquired by HASBC for the purposes of renovating and converting it into 31 one-bedroom and one-bath apartment units to provide permanent housing for individuals and families without preconditions and barriers to entry. During fiscal year 2021, the City received a total of $6.5 million in Coronavirus Aid, Relief, and Economic Security Act (CARES) funding passed through various agencies, including the State of California, Department of Housing and Urban Development (HUD), and the County of San Bernardino. These funds were spent to provide the Victorville community through continued services since March 2020 with funding of assistance to the homeless as well as other COVID-19 related necessities. The City was allocated $33.5 million of federal assistance through the Federal American Rescue Plan Act (ARPA), of which the first tranche of $16.75 million was received in June 2021 with the second tranche of $16.75 million received in June 2022. With these funds, The City of Victorville developed a Recovery Program to provide funding to Non-Profits for Homeless Shelter and Housing Services that experienced a loss of revenue due to COVID-19; which is funded from American Rescue Plan Act (ARPA) funds that have been allocated to the City of Victorville for COVID-19 response, relief and reinvestment. In 2021, the City of Victorville announced was awarded a 28 million dollar Homekey Grant from the California Department of Housing and Community Development for the construction of the Wellness Center Campus. In 2021, the City received $95,000 in funding from Kaiser Permanent to support services being provided at the interim Wellness Center Shelter. In 2021, the City received $50,000 in funding from San Manuel to assist with the installation of animal kennels at the interim Wellness Center. In 1997, the City of Victorville became an Entitlement City with the U.S. Department of Housing and Urban Development (HUD). This status allows the City to receive Community Development Block Grant (CDBG) funds directly from HUD. The City of Victorville also successfully formed a consortium in 2003 with the Town of Apple Valley in order to meet the threshold of obtaining HOME entitlement status with HUD. As an Entitlement City for both programs, staff is responsible for all required tasks including program development, application guidance and processing, determination of project eligibility, project oversight, contract compliance, all reporting requirements, and direct draw of funds from HUD.

3. Describe your organization's (and subrecipient(s) if applicable) financial management structure.

The City of Victorville maintains extensive budgetary controls. The objective of these controls is to ensure compliance with legal provisions embodied in the annual appropriated budget approved by the Council. Activities of the general fund and special revenue funds are included in the annual appropriated budget. Project-length budgets are prepared for the capital project funds. The level of budgetary control (i.e., the level at which expenditures cannot legally exceed the appropriated amount) is at the departmental level within each fund. The City also maintains an encumbrance accounting system as one method of maintaining budgetary control. Ongoing capital budgets and grants roll forward to the following year. Other encumbered amounts lapse at year-end. However, outstanding operating encumbrances generally are re-appropriated as part of the following year's budget.

The City of Victorville will oversee all administrative areas of the grant and ensure quality assurance by consistent monitoring and auditing of subrecipients. The City will hold all subrecipients to the same standard as the City when it comes to financial management.

4. Are there any unresolved HUD monitoring or OIG audit findings for any HUD grants (including ESG) under your organization?	No

3A. Project Detail

1. CoC Number and Name:	CA-609 - San Bernardino City & County CoC
2. CoC Collaborative Applicant Name:	County of San Bernardino
3. Project Name:	Wellness Center Wraparound Services (WCWS)
4. Project Status:	Standard
5. Is this project applying for the Unsheltered Homelessness Set Aside or Rural Set Aside?	Unsheltered Homelessness Set Aside
6. Component Type:	SSO
6a. Select the type of SSO Project:	SSO-Other
7. Is your organization or expected subrecipient a victim service provider defined in 24 CFR 578.3 and uses a comparable HMIS database?	Yes
8. Will funds requested in this new project application replace state or local government funds (24 CFR 578.87(a))?	No

3B. Project Description

1. Provide a description that addresses the entire scope of the proposed project.

The City of Victorville is proposing our new Wellness Center Wraparound Services Program (WCWS) that will begin July 1, 2023, to assist both sheltered and unsheltered individuals and families. The program will practice a “What Ever It Takes” model to help individuals on their path to recovery and wellness. Having this approach offers integrated services with an emphasis on whole person wellness and promotes access to medical, social, rehabilitative, and other community services and supports when needed. WCWS will provide all necessary services and supports to help clients achieve their physical/behavioral health goals and recovery plan, and access to designated staff 24 hour/7 days a week. WCWS will comprehensively address individual and family needs through intensive services, supports, and strong connections to community resources with a focus on resilience and recovery. Hence, WCWS will embrace a strength-based, collaborative, and client-centered approach. with each client receiving services based on their individual needs. Our all-inclusive team will deliver innovative and specialized services to address needs of all clients, including the severe and persistent consumers. Wellness Center Wraparound Services, will include ONSITE (see attachment B) and MOBILE - CASE MANAGEMENT, PEER SUPPORT, MEDICAL CLINIC, MENTAL HEALTH, WRAPAROUND REUNIFICATION, OUTREACH/ENGAGEMENT, AND THE FOLLOWING SUPPLEMENTAL SERVICES (legal assistance, job readiness, life skills, workforce development, animal services, and vocational/educational programming.

1a. Describe how the proposed project is consistent with the plan described by the CoC in response to Section VII.B.4 of this NOFA?

WCWS is part of a city and regional effort to expand services at the Wellness Center Campus. This expansion would include a phase two development of 30 additional beds that will provide permanent supportive housing (see attachment B). Our City's Task Force will also seek to encourage landlords to accept individuals who possess housing vouchers with the ongoing support of our Wraparound team; thereby, adding additional housing options for the individuals with the most needs. WCWS has commitment/support from non-profit medical providers, hospitals, healthcare providers, and educational institutions to provide additional resources to enhance our program services (see attachment C). WCWS's program will target sheltered and unsheltered families/individuals, including consumers with housing as a result of EHV vouchers and in permanent housing. Moreover, our program will emphasize efforts to target Black, Latino, Indigenous, and Native American persons, Asian Americans, Pacific Islanders, other persons of color, and LGBTQ+, persons with disabilities, persons living in rural areas, and others adversely affected by persistent poverty or inequality. Our low-barrier, non-congregate shelter model coupled with the implementation of our Wellness Center Wraparound Services Program's "service all in need" approach will ensure an increase in accessible services to our underserved and/or at-risk population. WCWS will bolster our City's Homeless Engagement Team by adding outreach workers, mobile medical and mental health services, and enhance coordinated linkage to services using our coordinated entry system. WCWS will have oversight by the City of Victorville's Homelessness Solutions Task Force, which is a committee made up of citizens representing various stakeholder groups. This group is comprised of individuals with lived experiences and will provide guidance for the implementation of WCWS. Moreover, our lead provider will be required to implement a Resident Council. This is a group of individuals with lives experience, currently receiving services that regularly meet to discuss issues regarding staff and services rendered; thereby, affording clients a stronger voice on the implementation of services, areas of improvement, and advocacy for all consumers. Our program aligns with San Bernardino County's six Mental Health Services Act (MHSA) components. Our project goals are aligned with San Bernardino County's Homeless Housing, Assistance and Prevention (HHAP) goals. Our organization will actively collaborate with the regional HMIS service provider and take a proactive role in case conferencing and advocacy for the continued coordination efforts for our region. Our program will decrease the number of unsheltered by promoting a "housing first model" through expanding the amount of supportive services, emergency vouchers, shelter beds, substance use beds, and permanent housing beds.

2. For each primary project location, or structure, enter the number of days from the execution of the grant agreement that each of the following milestones will occur if this project is selected for conditional award.

Project Milestones	Days from Execution of Grant Agreement	Days from Execution of Grant Agreement	Days from Execution of Grant Agreement	Days from Execution of Grant Agreement
	A	B	C	D
Begin hiring staff or expending funds	1			
Begin program participant enrollment	1			

Program participants occupy leased or rental assistance units or structure(s), or supportive services begin	1			
Leased or rental assistance units or structure, and supportive services near 100% capacity	0			
Closing on purchase of land, structure(s), or execution of structure lease	0			
Start rehabilitation	0			
Complete rehabilitation	0			
Start new construction	0			
Complete new construction	0			

3. Check the appropriate box(s) if this project will have a specific subpopulation focus.

(Select ALL that apply)

N/A - Project Serves All Subpopulations	X	Domestic Violence	X
Veterans	X	Substance Abuse	X
Youth (under 25)	X	Mental Illness	X
Families	X	HIV/AIDS	X
		Chronic Homeless	X
		Other (Click 'Save' to update)	X

Other: Respite/Medical

4. Will your project participate in the CoC's Coordinated Entry (CE) process or recipient organization is a victim service provider, as defined in 24 CFR 578.3 and uses an alternate CE process that meets HUD's minimum requirements? Yes

5. As an SSO non-CE project answer the following questions:

5a. Describe how the street outreach project will develop a strategy for providing supportive services to those with the highest service needs, including those with histories of unsheltered homelessness and those who do not traditionally engage with supportive services.

N/A

5b. Describe how project refers program participants to projects that specifically coordinates and integrates mainstream health, social services, and employment programs for which they may be eligible?

N/A

4A. Supportive Services for Participants

1. Describe how program participants will be assisted to obtain and remain in permanent housing.

A dedicated team will be embedded into our Wellness Center where services are offered to clients housed in shelters, individuals unsheltered and/or living in encampments, individuals housed with the assistance of Emergency Housing Vouchers (EHV), and individuals in permanent housing. Our program will address individuals at all entry points in the coordinated entry system. Our WCWS Team will proactively seek individuals in need of supportive services who are living unsheltered in an any uninhabitable environment. We will also work to locate individuals and/or families who are facing challenges/barriers including evictions. We will begin our stabilization process by assigning the clients a WCWS Team, which includes a case manager and a peer support specialist. The case manager will conduct assessments and develop a client-centered case plan. The case plan will be the navigational tool that will help these individuals obtain and/or maintain permanent housing. For clients staying at the Wellness Center shelter, WCWS will work to provide stabilization. The clients will receive all necessary care to ensure overall wellness. These services include housing navigation services, medical, mental health, life skills, employment, educational, etc. For currently unhoused clients, the Wraparound Team will also work to provide stabilization. The clients will receive all necessary care to ensure overall wellness. Our mobile unit will make frequent visits to these individuals and begin efforts to help them achieve wellness while also trying to get them into shelter/housing. For individuals who are being released from a local jail or prison, WCWS will work to provide re-entry stabilization. The clients will receive all necessary care to help meet their rehabilitative goals. Our mobile unit will communicate with local probation and parole agents as well as local jails and institutions to determine the re-entry plans for these justice-involved individuals. In a collaborative effort, the team will work to ensure these plans are followed and the client is housed in an appropriate location where the team can continue to provide services. For individuals who are being released from medical/psychiatric emergency rooms, WCWS will work to provide stabilization. We will provide respite services which will serve clients coming out of long-term psychiatric or health hospital and reintegrate them back into the community. Our program will also be used to focus on a backdoor approach to stabilize mental/medical health symptoms, by outreaching and finding clients in need of respite care. The clients will receive all necessary care to ensure recovery and wellness goals are met. For clients who are currently using EHV Vouchers and/or in permanent housing, WCWS will work to maintain stabilization. The clients will continue to receive all necessary care to ensure stability and success.

2. Describe the specific plan to coordinate and integrate with other mainstream health, social services, and employment programs for which program participants may be eligible.

WCWS will conduct a thorough assessment of the client. This assessment will address housing, safety, permanency, and overall wellness. Using evidence-based assessment tool(s)(critical time interventions/VI-SPDAT/harm reduction), the team will then work with the client to develop a client-centered case plan that will be used to help clients navigate the system to achieve overall wellness. The purpose of case planning with clients is to identify and implement activities that promote achieving primary goals of safety, permanency, and wellness. WCWS will ensure clients have all the necessary medical coverage, behavioral health linkage and employment services. Although we will collaborate with outside agencies, our clients will have the luxury of receiving medical, mental health, housing, and employment services at the Wellness Center through our partnerships with outside agencies and through services being rendered by program operators at the Wellness Center. Integrated into our system of care will be individuals who have lived experienced, referred to as Peer Support Specialists (PSS). PSS will play a major role in helping consumers navigate our system of care through shared understanding, respect, and mutual empowerment. In our system of care will be a medical clinic (OSHPD certified) that will provide medical services that will serve clients on and off site. With an assigned integrated Wellness Team, the focus will be on ensuring continuity of care despite instability in any/all life domains. Moreover, our WCWS program will include a dedicated mental health team comprised of therapists, psychologists/psychiatrists, and behavioral health specialists/case managers. WCWS will also focus on meeting clients “where they are at” using an on-site and mobile services approach. Not only will our Wraparound team meet clients “where they are at” but they will become their primary care providers, which is a unique improvement from current outreach team models that have limited staff and can only treat sporadically or when there is a crisis. Additional supportive services will include legal assistance, job readiness, life skills, workforce development, animal services, respite services, reunification services, rental/utility assistance, motel vouchers, eviction prevention support, and vocational/educational programming. Ultimately, the funding will be used to create a dedicated team for individuals navigating through our system of care that will provide stability and consistency, much of which is lacking in the High Desert. Having a team that is familiar with the High Desert, will support an approach that is consistent and invested in providing meaningful services to each client, this funding will help create a program that will eliminate clients “falling through the cracks” by creating a Wellness Wraparound Team that works in partnership with others to provide and facilitate the services needed to obtain and maintain permanency and stability.

3. For all supportive services available to program participants, indicate who will provide them and how often they will be provided.
Click 'Save' to update.

Supportive Services		Provider	Frequency
Assessment of Service Needs		Applicant	Annually
Assistance with Moving Costs		Partner	As needed
Case Management		Subrecipient	Daily
Child Care		Partner	As needed
Education Services		Subrecipient	As needed
Employment Assistance and Job Training		Subrecipient	Weekly
Food		Applicant	Daily
Housing Search and Counseling Services		Subrecipient	Daily
Legal Services		Partner	Monthly
Life Skills Training		Subrecipient	Daily
Mental Health Services		Subrecipient	Daily
Outpatient Health Services		Subrecipient	Daily
Outreach Services		Subrecipient	Daily
Substance Abuse Treatment Services		Subrecipient	Daily
Transportation		Subrecipient	Daily
Utility Deposits		Applicant	As needed

Identify whether the project will include the following activities:

4. Transportation assistance to clients to attend mainstream benefit appointments, employment training, or jobs? Yes

5. Annual follow-ups with program participants to ensure mainstream benefits are received and renewed? Yes

6. Will program participants have access to SSI/SSDI technical assistance provided by this project the applicant, a subrecipient, or partner agency? Yes

6a. Has the staff person providing the technical assistance completed SOAR training in the past 24 months? No

5A. Program Participants - Households

Households Table

	Households with at Least One Adult and One Child	Adult Households without Children	Households with Only Children	Total
Number of Households	425	2,100	50	2,575

Characteristics	Persons in Households with at Least One Adult and One Child	Adult Persons in Households without Children	Persons in Households with Only Children	Total
Persons over age 24	250	1,050		1,300
Persons ages 18-24	175	1,050		1,225
Accompanied Children under age 18	425		50	475
Unaccompanied Children under age 18			0	0
Total Persons	850	2,100	50	3,000

Click Save to automatically calculate totals

5B. Project Participants - Subpopulations

Persons in Households with at Least One Adult and One Child

Characteristics	CH (Not Veterans)	CH Veterans	Veterans (Not CH)	Chronic Substance Abuse	HIV/AIDS	Severely Mentally Ill	DV	Physical Disability	Developmental Disability	Persons Not Represented by a Listed Subpopulation
Persons over age 24	200	50	0	180	30	180	90	100	25	0
Persons ages 18-24	170	5	0	100	3	100	21	15	10	0
Children under age 18	425			30	3	30	30	6	15	0
Total Persons	795	55	0	310	36	310	141	121	50	0

Click Save to automatically calculate totals

Persons in Households without Children

Characteristics	CH (Not Veterans)	CH Veterans	Veterans- (Not CH)	Chronic Substance Abuse	HIV/AIDS	Severely Mentally Ill	DV	Physical Disability	Developmental Disability	Persons Not Represented by a Listed Subpopulation
Persons over age 24	900	150	0	900	10	850	300	300	100	0
Persons ages 18-24	950	100	0	900	5	800	100	50	50	0
Total Persons	1,850	250	0	1,800	15	1,650	400	350	150	0

Click Save to automatically calculate totals

Persons in Households with Only Children

Characteristics	CH (Not Veterans)	CH Veterans	Veterans (Not CH)	Chronic Substance Abuse	HIV/AIDS	Severely Mentally Ill	DV	Physical Disability	Developmental Disability	Persons Not Represented by a Listed Subpopulation
Accompanied Children under age 18	50			45	0	30	10	10	5	0
Unaccompanied Children under age 18	0			0	0	0	0	0	0	0
Total Persons	50				0	30	10	10	5	0

Click Save to automatically calculate totals

6A. Funding Request

1. Will it be feasible for the project to be under grant agreement by September 15, 2024?	Yes
2. What type of funding is this project applying for in this Special Unsheltered and Rural Homelessness CoC Program Competition?	Unsheltered
3. Does this project propose to allocate funds according to an indirect cost rate?	No
4. Select a grant term:	3 Years

*** 5. Select the costs for which funding is requested:**

Leased Structures	
Supportive Services	X
HMIS	

6F. Supportive Services Budget

A quantity AND description must be entered for each requested cost.

Eligible Costs	Quantity AND Description (max 400 characters)	Annual Assistance Requested
1. Assessment of Service Needs		
2. Assistance with Moving Costs		
3. Case Management	1 Executive Director (Program Manager) and 10 FTE Case Managers salary + benefits serving 1,000 clients annually	$383,270
4. Child Care		
5. Education Services	3 FTE Peer Support Specialists salary + benefits serving 1,000 clients annually	$61,846
6. Employment Assistance	3 FTE Peer Support Specialists salary + benefits serving 1,000 clients annually	$61,846
7. Food		
8. Housing/Counseling Services	3 FTE Housing Navigators salary + benefits serving 1,000 clients annually	$84,335
9. Legal Services		
10. Life Skills	3 FTE Peer Support Specialists salary + benefits serving 1,000 clients annually	$61,846
11. Mental Health Services	3 FTE Therapists salary + benefits serving 1,000 clients annually	$112,447
12. Outpatient Health Services	1 FTE Family Physician, 3 FTE Registered Nurses and 7 FTE LVNs salary + benefits serving 2,000 clients annually	$567,197
13. Outreach Services	7 FTE Peer Support Specialists salary + benefits serving 2,000 clients annually	$144,307
14. Substance Abuse Treatment Services	1 Substance Abuse Counselor salary + benefits serving 1,000 clients annually	$25,769
15. Transportation	48,000 miles at 62.5 cents per mile	$14,056
16. Utility Deposits		
17. Operating Costs		
18. (Rural Set Aside ONLY) Section 491 Eligible Activities		
Total Annual Assistance Requested		$1,516,919
Grant Term		3 Years
Total Request for Grant Term		$4,550,757

Click the 'Save' button to automatically calculate totals.

6I. Sources of Match

The following list summarizes the funds that will be used as Match for this project. To add a Match source to the list, select the icon. To view or update a Match source already listed, select the icon.

Summary for Match

Total Amount of Cash Commitments:	$5,420,217
Total Amount of In-Kind Commitments:	$0
Total Amount of All Commitments:	$5,420,217

1. Will this project generate program income described in 24 CFR 578.97 to use as Match for this project? No

Type	Source	Name of Source	Amount of Commitments
Cash	Government	PLHA (Permanent L...	$1,028,217
Cash	Government	Homekey Grant Ope...	$4,392,000

Sources of Match Detail

1. Type of Match commitment:	Cash
2. Source:	Government
3. Name of Source: (Be as specific as possible and include the office or grant program as applicable)	PLHA (Permanent Local Housing Allocation) administered by CA HCD
4. Amount of Written Commitment:	$1,028,217

Sources of Match Detail

1. Type of Match commitment:	Cash
2. Source:	Government
3. Name of Source: (Be as specific as possible and include the office or grant program as applicable)	Homekey Grant Operational Subsidy, administered by CA HCD
4. Amount of Written Commitment:	$4,392,000

6J. Summary Budget

The following information summarizes the funding request for the total term of the project. However, administrative costs can be entered in 8. Admin field below.

Eligible Costs	Annual Assistance Requested (Applicant)	Grant Term (Applicant)	Total Assistance Requested for Grant Term (Applicant)
2a. Leased Units	$0	3 Years	$0
2b. Leased Structures	$0	3 Years	$0
3. Rental Assistance	$0	3 Years	$0
4. Supportive Services	$1,516,919	3 Years	$4,550,757
5. Operating	$0	3 Years	$0
6. HMIS	$0	3 Years	$0
7. Sub-total Costs Requested			$4,550,757
8. Admin (Up to 10%)			$227,538
9. Total Assistance Plus Admin Requested			$4,778,295
10. Cash Match			$5,420,217
11. In-Kind Match			$0
12. Total Match			$5,420,217
13. Total Budget			$10,198,512

Click the 'Save' button to automatically calculate totals.

7A. Attachment(s)

Document Type	Required?	Document Description	Date Attached
1) Subrecipient Nonprofit Documentation	No	Subrecipient Nonp...	09/15/2022
3) Other Attachment(s)	No	Letters of Suppor...	09/15/2022
2) Other Attachment(s)	No	Victorville Welln...	09/15/2022

Attachment Details

Document Description: Subrecipient Nonprofit Documentation

Attachment Details

Document Description: Letters of Support - Attachment C

Attachment Details

Document Description: Victorville Wellness Center Campus Address and Graphics - Attachment B

7D. Certification

A. For all projects:

Fair Housing and Equal Opportunity

It will comply with Title VI of the Civil Rights Act of 1964 (42 U.S.C. 2000(d)) and regulations pursuant thereto (Title 24 CFR part I), which state that no person in the United States shall, on the ground of race, color or national origin, be excluded from participation in, be denied the benefits of, or be otherwise subjected to discrimination under any program or activity for which the applicant receives Federal financial assistance, and will immediately take any measures necessary to effectuate this agreement. With reference to the real property and structure(s) thereon which are provided or improved with the aid of Federal financial assistance extended to the applicant, this assurance shall obligate the applicant, or in the case of any transfer, transferee, for the period during which the real property and structure(s) are used for a purpose for which the Federal financial assistance is extended or for another purpose involving the provision of similar services or benefits.

It will comply with the Fair Housing Act (42 U.S.C. 3601-19), as amended, and with implementing regulations at 24 CFR part 100, which prohibit discrimination in housing on the basis of race, color, religion, sex, disability, familial status or national origin.

It will comply with Executive Order 11063 on Equal Opportunity in Housing and with implementing regulations at 24 CFR Part 107 which prohibit discrimination because of race, color, creed, sex or national origin in housing and related facilities provided with Federal financial assistance.

It will comply with Executive Order 11246 and all regulations pursuant thereto (41 CFR Chapter 60-1), which state that no person shall be discriminated against on the basis of race, color, religion, sex or national origin in all phases of employment during the performance of Federal contracts and shall take affirmative action to ensure equal employment opportunity. The applicant will incorporate, or cause to be incorporated, into any contract for construction work as defined in Section 130.5 of HUD regulations the equal opportunity clause required by Section 130.15(b) of the HUD regulations.

It will comply with Section 3 of the Housing and Urban Development Act of 1968, as amended (12 U.S.C. 1701(u)), and regulations pursuant thereto (24 CFR Part 135), which require that to the greatest extent feasible opportunities for training and employment be given to lower-income residents of the project and contracts for work in connection with the project be awarded in substantial part to persons residing in the area of the project.

It will comply with Section 504 of the Rehabilitation Act of 1973 (29 U.S.C. 794), as amended, and with implementing regulations at 24 CFR Part 8, which prohibit discrimination based on disability in Federally-assisted and conducted programs and activities.

It will comply with the Age Discrimination Act of 1975 (42 U.S.C. 6101-07), as amended, and implementing regulations at 24 CFR Part 146, which prohibit discrimination because of age in projects and activities receiving Federal financial assistance.

It will comply with Executive Orders 11625, 12432, and 12138, which state that program participants shall take affirmative action to encourage participation by businesses owned and operated by members of minority groups and women.

If persons of any particular race, color, religion, sex, age, national origin, familial status, or disability who may qualify for assistance are unlikely to be reached, it will establish additional procedures to ensure that interested persons can obtain information concerning the assistance.

It will comply with the reasonable modification and accommodation requirements and, as appropriate, the accessibility requirements of the Fair Housing Act and section 504 of the Rehabilitation Act of 1973, as amended.

Additional for Rental Assistance Projects:

If applicant has established a preference for targeted populations of disabled persons pursuant to 24 CFR part 578 or 24 CFR 582.330(a), it will comply with this section's nondiscrimination requirements within the designated population.

B. For non-Rental Assistance Projects Only.

15-Year Operation Rule.

Applicants receiving assistance for acquisition, rehabilitation or new construction: The project will be operated for no less than 15 years from the date of initial occupancy or the date of initial service provision for the purpose specified in the application.

1-Year Operation Rule.

Applicants receiving assistance for supportive services, leasing, or operating costs but not receiving assistance for acquisition, rehabilitation, or new construction: The project will be operated for the purpose specified in the application for any year for which such assistance is provide

Where the applicant is unable to certify to any of the statements in this certification, such applicant shall provide an explanation.

Name of Authorized Certifying Official: Keith Metzler
Date: 09/15/2022
Title: City Manager

Applicant Organization:	City of Victorville
PHA Number (For PHA Applicants Only):	
I certify that I have been duly authorized by the applicant to submit this Applicant Certification and to ensure compliance. I am aware that any false, ficticious, or fraudulent statements or claims may subject me to criminal, civil, or administrative penalties . (U.S. Code, Title 218, Section 1001).	X
Active SAM Status Requirement. I certify that our organization has an active System for Award Management (SAM) registration as required by 2 CFR 200.300(b) at the time of project application submission to HUD and will ensure this SAM registration will be renewed annually to meet this requirement.	X

8B. Submission Summary

Applicant must click the submit button once all forms have a status of Complete.

Page	Last Updated
1A. SF-424 Application Type	No Input Required
1B. SF-424 Legal Applicant	08/31/2022
1C. SF-424 Application Details	No Input Required

1D. SF-424 Congressional District(s)	09/15/2022
1E. SF-424 Compliance	09/15/2022
1F. SF-424 Declaration	09/01/2022
1G. HUD 2880	09/01/2022
1H. HUD 50070	09/01/2022
1I. Cert. Lobbying	09/01/2022
1J. SF-LLL	09/01/2022
IK. SF-424B	09/01/2022
1L. SF-424D	08/31/2022
2A. Subrecipients	09/15/2022
2B. Experience	09/15/2022
3A. Project Detail	09/01/2022
3B. Description	09/15/2022
4A. Services	09/15/2022
5A. Households	09/15/2022
5B. Subpopulations	No Input Required
6A. Funding Request	09/08/2022
6F. Supp Srvcs Budget	09/15/2022
6I. Match	09/14/2022
6J. Summary Budget	No Input Required
7A. Attachment(s)	09/15/2022
7D. Certification	09/15/2022

ATTACHMENT A

Subrecipient Nonprofit Documentation

Greater Hope Foundation for Children, Inc.

- Articles of Incorporation
- Internal Revenue Service Tax Exemption Letter

2411732

FILED
In the office of the Secretary of State
of the State of California
APR 17 2002
BILL JONES, Secretary of State

ARTICLES OF INCORPORATION
OF
FIRST SOUTH BAY FOOD PROGRAM INC.

I

The name of this corporation is First South Bay Food Program Inc.

II

A. This corporation is a nonprofit public benefit corporation and is not organized for the private gain of any person. It is organized under the Nonprofit Public Benefit Corporation law for public and charitable purposes.

B. The specific purpose of this corporation is to provide food for children.

III

The name and address in the State of California of this corporation's initial agent for the service of process is:

Eva M. Ford
25409 Eshelman Avenue
Lomita, CA 90717

IV

A. This corporation is organized and operated exclusively for charitable purposes within the meaning of Section 501(c)(3) of the Internal Revenue Code.

B. No substantial part of the activities of this corporation shall consist of carrying on propaganda, or otherwise attempting to influence legislation, and the corporation shall not participate or intervene in any political campaign (including the publishing or distribution of statements) on behalf of any candidate for public office.

V

The property of this corporation is irrevocably dedicated to charitable purposes and no part of the net income or assets of this corporation shall ever inure to the benefit of any director, officer or member thereof or to the benefit of any private person. Upon the dissolution or winding up of the corporation, its assets remaining after payment, or provision for payment, of all debts and liabilities of this corporation shall be distributed to a nonprofit fund, foundation or corporation which is organized and operated exclusively for charitable purposes and which has established its tax exempt status under Section 501(c)(3) of the Internal Revenue Code.

Chris Wisinger

I hereby certify that the foregoing transcript of 2 page(s) is a full, true and correct copy of the original record in the custody of the California Secretary of State's office.

AUG 2 8 2017

Date: _____

ALEX PADILLA, Secretary of State

NOTO

2411732

A0600390

FILED
In the office of the Secretary of State
of the State of California

AUG 13 2003

KEVIN SHELLEY, Secretary of State

CERTIFICATE OF AMENDMENT OF ARTICLES OF INCORPORATION

The undersigned certify that:

1. They are the president and the secreatry, respectively, of FIRST SOUTH BAY FOOD PROGRAM INC., a California corporation.

2. Articles I of the Articles of Incorporation of this Corporation is amended to read as Follows:

   The name of the corporation shall read as follows: **GREATER HOPE FOUNDATION FOR CHILDREN, INC.**

3. Articles II of the Articles of Incorporation of this Corporation is amended to read as Follows:

   A. This corporation is a non-profit public benefit corporation and is not organized for the private gain of any person. It is organized under the Nonprofit Public Benefit Corporation law for public and charitable purpose.

   B. The specific purpose of this corporation is to provide foster care, therapeutic intervention and foster family training and support for children who are in need of therapeutic foster care.

4. The foregoing amendment of Articles of Incorporation has been duly approved by the board of directors.

5. The foregoing amendment of Articles of Incorporation has been duly approved by the required vote of the members.

We further declare under penalty of perjury under the laws of the State of California that the matters set forth in this certificate are true and correct of our own knowledge.

DATE 7-25-03

Helena HJ. Smith, President

DATE 7-25-03

Eva Ford, Secretary

I hereby certify that the foregoing transcript of 2 page(s) is a full, true and correct copy of the original record in the custody of the California Secretary of State's office.

AUG 2 8 2017

Date:

ALEX PADILLA, Secretary of State

INTERNAL REVENUE SERVICE
P. O. BOX 2508
CINCINNATI, OH 45201

DEPARTMENT OF THE TREASURY

Date:
JUN 29 2007

GREATER HOPE FOUNDATION FOR
CHILDREN
PO BOX 544
BARSTOW, CA 92312-0544

Employer Identification Number:
90-0111715
DLN:
17053090763017
Contact Person:
FRANCIS E BERNHARDT ID# 31258
Contact Telephone Number:
(877) 829-5500
Public Charity Status:
509(a)(2)

Dear Applicant:

Our letter dated February 9, 2005, stated you would be exempt from Federal income tax under section 501(c)(3) of the Internal Revenue Code, and you would be treated as a public charity, rather than as a private foundation, during an advance ruling period.

Based on the information you submitted, you are classified as a public charity under the Code section listed in the heading of this letter. Since your exempt status was not under consideration, you continue to be classified as an organization exempt from Federal income tax under section 501(c)(3) of the Code.

Publication 557, Tax-Exempt Status for Your Organization, provides detailed information about your rights and responsibilities as an exempt organization. You may request a copy by calling the toll-free number for forms, (800) 829-3676. Information is also available on our Internet Web Site at www.irs.gov.

If you have general questions about exempt organizations, please call our toll-free number shown in the heading.

Please keep this letter in your permanent records.

Sincerely yours,

Robert Choi
Director, Exempt Organizations
Rulings and Agreements

Letter 1050 (DO/CG)

Catholic Charities
San Bernardino and Riverside Counties

- Articles of Incorporation
- Internal Revenue Service Tax Exemption Letter

A0736539

FILED NNM
Secretary of State
State of California
DEC 07 2012

0977378

CERTIFICATE OF AMENDED AND RESTATED
ARTICLES OF INCORPORATION

CATHOLIC CHARITIES SAN BERNARDINO/RIVERSIDE

The undersigned certify that:

1. They are the President and Secretary, respectively, of Catholic Charities San Bernardino/Riverside, a California nonprofit public benefit corporation.

2. The Articles of Incorporation of this corporation are amended and restated to read as follows:

I

The name of the corporation is CATHOLIC CHARITIES SAN BERNARDINO & RIVERSIDE COUNTIES.

II

A. This corporation is a nonprofit Public Benefit Corporation and is not organized for the private gain of any person. It is organized under the Nonprofit Public Benefit Corporation Law for charitable purposes.

B. The specific purpose of this Corporation is to engage in social welfare activities in the Roman Catholic Diocese of San Bernardino (now consisting of the counties of San Bernardino and Riverside) including, but without being limited to, providing a range of social services designed to improve the stability, safety, and health of low-income families and those in crisis that may include basic needs financial assistance programs, family support services, food access and distribution, medical care, public outreach, counseling and educational programs, immigration and refugee services, youth activities, scholarships, rehabilitating or constructing low-income housing or dedicating vacant land to public use, employment training, social enterprises, substance abuse programs, disaster relief and recovery programs, volunteer training and support, participation in community planning in the field of social welfare, and the coordination with the activities of the various charitable and welfare agencies of The Roman Catholic Diocese of San Bernardino.

III

A. This corporation is organized and operated exclusively for charitable purposes within the meaning of the Internal Revenue Code section 501(c)(3) or the corresponding provision of any future United States internal revenue law.

B. Despite any other provision of these articles, the corporation shall not, except to an insubstantial degree, engage in any activities or exercise any powers that do not further the purposes of this corporation, and the corporation shall not carry on any other activities not permitted to be carried on by (a) a corporation exempt from federal income tax under Internal Revenue Code section 501(c)(3) or the corresponding

provision of any future United States internal revenue law, or (b) a corporation, contributions to which are deductible under Internal Revenue Code section 170(c)(2) or the corresponding provision of any future United States internal revenue law

C. No substantial part of the activities of this corporation shall consist of carrying on propaganda, or otherwise attempting to influence legislation, and the corporation shall not participate or intervene in any political campaign (including the publishing or distribution of statements) on behalf of any candidate for public office.

IV

The property of this corporation is irrevocably dedicated to charitable purposes and no part of the net income or assets of this corporation shall ever inure to the benefit of any director, officer or member thereof or to the benefit of any private person. Upon the dissolution or winding up of the corporation, its assets remaining after payment, or provision for payment, of all debts and liabilities of this corporation shall be distributed to a nonprofit fund, foundation or corporation which is organized and operated exclusively for charitable purposes and which has established its tax exempt status under Internal Revenue Code section 501(c)(3) and has satisfied the requirements of Revenue and Taxation Code Section 214.

V

There shall be one class of Members, and the sole Member shall be The Roman Catholic Bishop of San Bernardino, a corporation sole.

3. The forgoing amendment and restatement of Articles of Incorporation has been duly approved by the Board of Directors.

4. The foregoing amendment and restatement of the Articles of Incorporation has been duly approved by the required vote of the Member.

We further declare under penalty of perjury under the laws of the State of California that the matters set forth in this Certificate of Amended and Restated Articles of Incorporation are true and correct of our own knowledge.

Date NOV 28 2012

+ Gerald R. Barnes
Most Reverend Gerald R. Barnes, President

Mary Frances Coleman
Sr. Mary Frances Coleman, R.S.M., Secretary

Internal Revenue Service
P.O. Box 2508
Cincinnati, OH 45201

Department of the Treasury

Date: September 1, 2021

Person to Contact:
R. Meyer ID# 0110429
Toll Free Telephone Number:
877-829-5500
Employer Identification Number:
53-0196617
Group Exemption Number:
0928

United States Conference of Catholic Bishops
3211 4th Street, NE
Washington, DC 20017-1194

Dear Sir/Madam:

This responds to your July 29, 2021, request for information regarding the status of your group tax exemption.

Our records indicate that you were issued a determination letter in March 1946, that you are currently exempt from federal income tax under section 501(c)(3) of the Internal Revenue Code, and are not a private foundation within the meaning of section 509(a) of the Code because you are described in sections 509(a)(1) and 170(b)(1)(A)(i).

With your request, you provided a copy of the *Official Catholic Directory for 2021*, which includes the names and addresses of the agencies and instrumentalities and the educational, charitable, and religious institutions operated by the Roman Catholic Church in the United States, its territories, and possessions that are subordinate organizations under your group tax exemption. Your request indicated that each subordinate organization is a non-profit organization, that no part of the net earnings thereof inures to the benefit of any individual, and that no substantial part of their activities is for promotion of legislation. You have further represented that none of your subordinate organizations is a private foundation under section 509(a), although all subordinates do not all share the same sub-classification under section 509(a). Based on your representations, the subordinate organizations in the *Official Catholic Directory for 2021* are recognized as exempt under section 501(c)(3) of the Code under GEN 0928.

Donors may deduct contributions to you and your subordinate organizations as provided in section 170 of the Code. Bequests, legacies, devises, transfers, or gifts to them or for their use are deductible for federal estate and gifts tax purposes if they meet the applicable provisions of section 2055, 2106, and 2522 of the Code.

Subordinate organizations under a group exemption do not receive individual exemption letters. Subordinate organizations are not listed in Tax Exempt Organization Search (Pub 78 data), and many are not listed in the Exempt Organizations Business Master

File extract, or EO BMF. Donors may verify that a subordinate organization is included in your group exemption by consulting the *Official Catholic Directory*, the official subordinate listing approved by you, or by contacting you directly. IRS does not verify the inclusion of subordinate organizations under your group exemption. *See* IRS Publication 4573, *Group Exemption*, for additional information about group exemptions.

Each subordinate organization covered in a group exemption should have its own EIN. Each subordinate organization must use its own EIN, not the EIN of the central organization, in all filings with IRS.

If you have any questions, please call us at the telephone number shown in the heading of this letter.

Sincerely,

Stephen A. Martin

Stephen A. Martin
Director, Exempt Organizations
Rulings and Agreements

Catholic Charities San Bernardino & Riverside Counties
E.I.N. 95-3516461

The Official Catholic Directory Anno Domini 2021

Jane Robert, Moreno Valley
Jolley, Michael F., San Bernardino
Jurgensen, Sandra, Ontario
Juskell, Michael, Lake Arrowhead
Klimler, Axel, Redlands
Kolbaum, Annie, (Retired)
Kim, John, M.D., (Rancho)
Klimek, James, Temecula
Lamoureux, John, (Retired)
Lalla, Elmer, Moreno Valley
Lawson, John, Temecula
Ledbetter, Jerome, Banning
Lopez, Jose de Jesus, Rialto
Lopez, Mark, Upland
Lorenzo, Armando C., Bloomington
Lugo, Jerry, Indio
Malonzo, Hector, (Retired)
Martin, Joseph, Riverside
Martinez, Alfonso, San Bernardino
Martinez, Mark, Ontario
Martinez, Pat, (Retired)
McDaniel, Alan, (Retired)
Mejia, Antonio, Redlands
Melo, Harvey, (Retired)
Menendez, Frank, Wrightwood
Mercado, Jesus, Palmdale City
Mesa, Francisco, Indio
Miller, Glenn, Yucca Valley
Miller, Thomas, Phelan
Mirc, Philip, (Retired)
Moss, Raymond R., Williams

Moore, Greg, Redlands
Moreman, Joseph, Barstow
Morales, Carlos, Fontana
Morales, Gustavo, Adelanto
Morales, Tom, Chino Hills
Mormont, Luc, (Upland)
Moya, Paul, (Retired)
Newman, Patrick, San Clay
Nowicki, James A., (Retired)
Nieto, Donald, Rancho Cucamonga
Ocampo, Eduardo, Moreno Valley
Olivas, Manuel, (Retired)
Orozco, Andrew, Native American Ministry
Pérez, Ar., (Retired)
Padilla, Mark, Indio
Palma, Isaac, (Upland)
Phillips, Robert, (Retired)
Pinnock, Samuel, (Retired)
Quinn, Gary, (Chino Hills)
Quintero, Mario, Fontana/Rialto
Ramirez, Rene, San Clay
Ramirez, Guadalupe, Rancho Cucamonga
Ramirez, Mario, (Hemet)
Rivas, Manuel, Moreno Valley
Robles, Jose, Redlands
Rocha, Humberto, Highland
Rodriguez, Rodolfo, Indio
Rodriguez, Juan Antonio, Bloomington
Rosell, Carlos Augusto, Riverside
Salas, Jaime, Ontario
Rocha, Rigoberto, Williams

Sanchez, Luis, Ontario
Sandoval, Juan, La Quinta
Segobia-Gaige, (Retired)
Sepulveda, Stephen, Redlands
Serrano, Jose, Moreno Valley
Serra, Armando, Temecula
Shattuck, William J., (Retired)
Shelton, Bill, (Retired)
Simpson, Richard, (Upland)
Skeris, John, (Retired)
Smith, Gerald, Rialto
Stanton, Charles, (Retired)
Taylor, Daniel, (Retired)
Tomberg, Victor, (Retired)
Uribe, Ricardo, Perris
Vargas, Alfredo, Fontana
Vasquez, Sergio, Victorville
Vela, Ar., (Retired)
Vera, Fernando, San Jacinto
Vieira, Eric, San Bernardino
Villalobos, Roberto, (Upland)
Vita, Wilfredo, Hesperia
Vivanco, Juan Carlos, Fontana/Rialto
Vogt, Paul, Riverside
Von Youngk, Paul, (Retired)
Vu, Tuan, Ontario
Wagner, Brooks, Big Bear Lake
Weber, James, Big Bear Lake
Weber, Mark, San Bernardino
Zamora, Axel, Fontana/Rialto

INSTITUTIONS LOCATED IN DIOCESE

[A] SEMINARIES, RELIGIOUS OR SCHOLASTICATES

GRAND TERRACE. *Saint Junipero Serra House of Formation* (1995) [illegible] Ave., Grand Terrace, 92313. Tel. 909-783-[illegible]
Fax: 909-783-[illegible]. Email: [illegible]
Rev. Msgr. Anthony Ray, Dir. Spiritual Formation, Soc. Evangelical Theologian Omaha, Dir. of Apostolic Vocations, Rev. Rudolf Del Rosario, D.D.S., Dir. of Pastoral Formation, Rodrigo Bonifacio, Very Rev. Jorge A. Cortes, Rector, Edelina Manon, Formation Hosts, Nepo Dayao, Dir. of Music, Religious Teachers 2, Priest Teachers 3, Students 30.

[B] HIGH SCHOOLS, DIOCESAN

SAN BERNARDINO. *Aquinas High School*, Participating Parishes: Our Lady of the Rosary Cathedral, San Bernardino, Our Lady of the Assumption, San Bernardino, St. Adelaide, Highland, The Holy Name of Jesus Catholic Community, Inc., Redlands, Sacred Heart, Rancho Cucamonga, St. Catherine of Siena, Rialto, St. Joseph, Upland, St. Lucille, Ontario, St. John XXIII Catholic Community, Inc., Fontana, Our Lady of Lourdes, Montclair, St. Margaret Mary, Chino, 2772 Mission Ave., 92408. Tel. 909-888-[illegible]
Fax: 909-888-7217. Email: [illegible]. Web: www.aquinas.net. Christopher Barrows, Pres., Dr. Jim Brunsch, Pres., Lay Teachers 36, Daughters of Mary Mother of Mercy Congregation (DMMC) 1, Students 540.

RIVERSIDE. *Notre Dame High School*, Participating Parishes: St. Catherine of Alexandria, Riverside, St. Francis de Sales, Sherman, St. Edward, Corona, St. Thomas the Apostle, Riverside, St. James, Perris, Our Lady of Perpetual Help, Riverside, 7587 Brockton Ave., Riverside, 92506. Tel. 951-275-5600. Fax: 951-781-9020.
Email: [illegible]
Web: [illegible]org. Ed Acosta, Admin., Pres. Lay Teachers 30, Priests 1, Students 614.

[C] HIGH SCHOOLS, PRIVATE

PALM DESERT. *Xavier College Preparatory*, Participating Parishes: Christ of the Desert, Palm Desert, Our Lady of Guadalupe, Palm Springs, Our Lady of Perpetual Help, Indio, Our Lady of Soledad, Coachella, Sacred Heart, Palm Desert, St. Francis of Assisi, La Quinta, St. Louis Cathedral, Palm Springs, St. Theresa, Palm Springs, 58-200 Cook St., Palm Desert, 92211. Tel. 760-[illegible]
Fax: 760-[illegible]
Email: [illegible]
Web: [illegible]. Mr. Chris Allen, Pres., Lay Teachers 47, Priests 1, Students 514.

[D] ELEMENTARY SCHOOLS, PRIVATE

TEMECULA. *Saint Joseph of Leonissa School*, Grades Pre-K-8. Participating Parishes: St. Martha, Murrieta, St. Catherine of Alexandria, Temecula, St. Mother Teresa of Calcutta, Winchester, 32600 Avenida Levante, Temecula, 92592.
Tel. 951-506-[illegible]. Fax: 951-506-[illegible].
Email: [illegible]
Email: [illegible]
Web: www.[illegible]. Mrs. Kristen Mier, Pres., Lisa Flores, Librarian, Lay Teachers 30, Priest Teachers 3, Students 650.

[E] HOMES FOR SENIOR CITIZENS

SAN BERNARDINO. *St. Alexandria Plaza Corporation*, 300 W. Fifth St., 92401-[illegible]. Tel. 909-888-[illegible]. Fax: 909-888-[illegible]. Email: [illegible]. Web: [illegible]. 1997 E. Highland Ave., 92404-[illegible]. Mr. Lowell J. [illegible], CPA, Tel. Ass. Annually 150, Total Staff 1.

[F] GENERAL HOSPITALS AND CLINICS

SAN BERNARDINO. *St. Bernardine Medical Center*, 2101 N. Waterman Ave., 92404. Tel. 909-881-[illegible]
Fax: 909-881-[illegible]
Email: [illegible]
Web: www.[illegible]. Dan Murphy, Vice Pres. & Exec. Dir.
San Bernardino Community Hospital, 1805 Medical Center Dr., 92411. Tel. [illegible]
Email: [illegible]
Web: [illegible]. Rev. Columbine Moreno, Chap., Bed Capacity 311, Tot. Ass. Annually 8,000, Total Staff 1,200.
APPLE VALLEY. *St. Joseph Health, St. Mary*, 18300 Hwy. 18, Apple Valley, 92307. Tel. 760-242-2311
Fax: 760-242-2994. Email: [illegible]. Web: www.[illegible]. Judy Wagner, M.A., M.S., L.M.S.W., C.E.O., Vice Pres., Marvin Johnson, Exec. Admin., Bed Capacity 212, Tot. Ass. Annually 90,000, Total Staff 1,700.

[G] ALCOHOL AND DRUG REHABILITATION CENTERS

VICTORVILLE. *St. John of God Health Care Services*, 13331 Palmdale Rd., P.O. Box 2161, Victorville, 92393. Tel. 760-241-8911. Fax: 760-241-8011. Antonio Pérez, Admin. Sponsored by the Brothers of St. John of God Alcohol and Drug Rehabilitation Program.

[H] CATHOLIC SOCIAL SERVICE ORGANIZATIONS

SAN BERNARDINO. *Catholic Charities San Bernardino & Riverside Counties*, Administration Center, 1850 N. Del. [illegible]. Tel. 909-[illegible]
Fax: 909-[illegible]. Email: [illegible]
Web: [illegible]. Kim F. Sims, M.S.W., L.C.S.W., CEO, Exec. Vice Pres., Jesse R. Gonzalez, Dir. Admin., Tot. Ass. Annually 28,[illegible], Total Staff 26.

Box [illegible]. Tel. [illegible]
Fax: 909-[illegible]. Email: [illegible]
Web: [illegible]. Michael J. Hess, Vice Pres.
Inter-Martha Village & Anchor, Inc., 85-781 Dale Ave., Indio, 92201. Tel. 760-347-[illegible]. Fax: [illegible]
Email: [illegible]
Web: www.[illegible]org. Linda Barrett, Pres. & CEO, Associates of Father Joe's Villages

[I] MONASTERIES AND RESIDENCES OF PRIESTS AND BROTHERS

APPLE VALLEY. *Congregation of the Resurrection*, CR, 875 E. Quinalaway, Box 9, 92307.
Tel. 760-[illegible]. Fax: 760-[illegible]. Rev. James B. Lisson, CR, Superior Provincial, CR, Rev. Lawrence [illegible], CR, Michael Cosme, CR, Paul Nash, CR, Rev. A. Rocco, CR, (Retired), Provincial, P.O. Box 1929, Lake Arrowhead, 92352.
Tel. [illegible]. Fax: [illegible]. Rev. Michael Grande, CR, P.O. Box 1709, Big Bear Lake, 92315.
Tel. [illegible]. Fax: [illegible]. Rev. Paul Suzuki, CR.
Hospitaller Brothers of St. John of God, 16407 Chipper Ln., Apple Valley, 92307.
Tel. [illegible]
Email: [illegible]. Brother Edward Francis McDonnell, Prior, Provincial for Subprior, Bro. Lindley [illegible], Brothers 2, Priests 1.
LOMA LINDA. *Congregation of Oblates of Mary Immaculate*, 11234 [illegible], 92354.
Tel. 909-[illegible]. Fax: 909-[illegible]. Rev. Bernardo Magallon, Admin., Oblate Conference Center, C.O.R.C., Palmdale Vicar, Pedro Enrique Arevalo Nagera, C.M.F., Bro. Brothers 2.
Missionaries of Philanthropy, 1125 E. Mill St., Colton, 92324. Tel. 909-[illegible]
Web: www.[illegible]. Rev. Emmanuel Bui Tuan Nguyen, C.M., Jo Rita Frias Lopez, Pres., Sr. Francis Ta, Vice Pres., Andrew Mary Anne Linh Do, F.M., Sister of Preservation, Olga Thanh Mai Dang Cao, Priests 1.
GRAND TERRACE. *Franciscan Friars, OFM*, Blessed Junipero Serra Regional Formation, 12795 Orange Ave., Grand Terrace, 92313.
Tel. 909-783-[illegible]. Fax: 909-783-[illegible].
Email: [illegible]. Marcelino Kadji, J. del Sagrario, Regional.
HEMET. *Congregation of the Holy Spirit*, Our Lady Retirement Community, 1004 E. Whitsett Ave., P.O. Box [illegible], Hemet, 92546. Tel. 951-[illegible]
Fax: 951-[illegible]. Email: [illegible]. Rev. Joseph B. Cogliano, C.S.Sp., Supr., Retired, William Chamberlain, C.S.Sp., Prefect, Priests 2.
Congregation of the Sacred Hearts of Jesus and Mary, SSCC, Western U.S. Province, Hemet, 32001 Sage Rd., Hemet, 92544. Tel. 951-765-[illegible]. Email: [illegible]. Rev. Patrick Fleming, Novice Master, Patrick J. Crowley, SSCC, Retreat Ministry, Jeremiah Holland, SSCC, Asst. Novice Master, Patrick Vaccaro, SSCC, Provincial Min., Paul Marinak, SSCC, Marian Chaplain, SSCC, Provincial Treasurer, Michael Berry, SSCC, Regional Vicar, Priests 7.
LOMA LINDA. *The Cenacolo Congregation of the Holy Family, St. Joseph Monastery*, 21010 Lawson Valley Cutoff, P.O. Box 300, Lawson Valley, 92356-0300. Tel. 760-664-[illegible]
Email: [illegible]. Rev. M. Anthony Dung Si Pham, O.Carm., Supr., M. Justin Cong Ba Ho, O.Carm., M. Timothy Qui Van Tran, O.Carm., Rev. M. Peter Binh Quynh Dang Pham, O.Carm., M. Francis of Assisi Thu Quy Nguyen, O.Carm., Benedictus Dung Van Pham, O.Carm., M. Peter Khanh Minh Ngo Pham, O.Carm., Stephen Hoa Van Nguyen, O.Carm., Rev. M. Robert Cuoc X. Lam, M. Anthony Nguyen, Brothers 4, Priests 2.

God's Hand Extended
A Project of
High Desert Community Foundation

- Articles of Incorporation
- Internal Revenue Service Tax Exemption Letter

ARTICLES

OF

INCORPORATION

HIGH DESERT
COMMUNITY FOUNDATION

Please include a typed self-addressed envelope

M. . BE TYPED
FILING FEE: $25.00
MUST SUBMIT TWO COPIES

Mail to: Secretary of State
Corporations Section
1560 Broadway, Suite 200
Denver, CO 80202
(303) 894-2251
Fax (303) 894-2242

For office use only

COPY

FILED COPY
19971063963 M
$ 25.00
SECRETARY OF STATE
04-22-97 11:26:17

CHANGE OF NAME

ARTICLES OF AMENDMENT TO THE ARTICLES OF INCORPORATION FOR A COLORADO NONPROFIT CORPORATION

Pursuant to the provisions of the Colorado Nonprofit Corporation Act, the undersigned corporation adopts the following Articles of Amendment to its Articles of Incorporation:

FIRST: The name of the corporation is CRAMER FAMILY FOUNDATION, INC.
(If this is a change of name amendment, the name to be typed is the corporate name before this amendment is filed.)

SECOND: The following amendment to the Articles of Incorporation was adopted on the

Fifteenth day of April, 1997, in the manner prescribed by the Colorado Nonprofit Corporation Act, according to the procedure marked with an X below:

a quorum of members was present at such meeting, and the amendment received at least two-thirds of the votes which members present or represented by proxy were entitled to cast.

such amendment was adopted by a consent in writing signed by all members entitled to vote with respect thereto.

X there are no members, or no members entitled to vote thereon, such amendment received the vote of a majority of the directors in office.

The name of the Foundation shall be changed to:

Streams in the Desert Foundation, INC.

Margaret Miriam Cramer

Its _____ President

and

_____

Its _____ Secretary

INTERNAL REVENUE SERVICE
DISTRICT DIRECTOR
1100 COMMERCE STREET 1100
DALLAS, TX 75242-0000

DEPARTMENT OF THE TREASURY

COPY

Date: JAN 06 1992

Employer Identification Number:
84-1179212
Contact Person:
SHARI FLOWERS
Contact Telephone Number:
(214) 767-3526

THE CRAMER FAMILY FOUNDATION INC
C/O V WILLIAM MORITZ
4570 HILTON PARKWAY SUITE 103
COLORADO SPRINGS, CO 80907

Accounting Period Ending:
December 31
Form 990 Required:
Yes
Addendum Applies:
N/A

Dear Applicant:

Based on information supplied, and assuming your operations will be as stated in your application for recognition of exemption, we have determined you are exempt from Federal income tax under section 501(a) of the Internal Revenue Code as an organization described in section 501(c)(3).

We have further determined that you are not a private foundation within the meaning of section 509(a) of the Code, because you are an organization described in section 509(a)(3).

If your sources of support, or your purposes, character, or method of operation change, please let us know so we can consider the effect of the change on your exempt status and foundation status. In the case of an amendment to your organizational document or bylaws, please send us a copy of the amended document or bylaws. Also, you should inform us of all changes in your name or address.

As of January 1, 1984, you are liable for taxes under the Federal Insurance Contributions Act (social security taxes) on remuneration of $100 or more you pay to each of your employees during a calendar year. You are not liable for the tax imposed under the Federal Unemployment Tax Act (FUTA).

Since you are not a private foundation, you are not subject to the excise taxes under Chapter 42 of the Code. However, you are not automatically exempt from other Federal excise taxes. If you have any questions about excise, employment, or other Federal taxes, please let us know.

Grantors and contributors may rely on this determination unless the Internal Revenue Service publishes notice to the contrary. However, if you lose your section 509(a)(3) status, a grantor or contributor may not rely on this determination if he or she was in part responsible for, or was aware of, the act or failure to act, or the substantial or material change on the part of the organization that resulted in your loss of such status, or if he or she acquired knowledge that the Internal Revenue Service had given notice that you would no longer be classified as a section 509(a)(3) organization.

THE CRAMER FAMILY FOUNDATION INC

Donors may deduct contributions to you as provided in section 170 of the Code. Bequests, legacies, devises, transfers, or gifts to you or for your use are deductible for Federal estate and gift tax purposes if they meet the applicable provisions of Code sections 2055, 2106, and 2522.

Contribution deductions are allowable to donors only to the extent that their contributions are gifts, with no consideration received. Ticket purchases and similar payments in conjunction with fundraising events may not necessarily qualify as deductible contributions, depending on the circumstances. See Revenue Ruling 67-246, published in Cumulative Bulletin 1967-2, on page 104, which sets forth guidelines regarding the deductibility, as charitable contributions, of payments made by taxpayers for admission to or other participation in fundraising activities for charity.

In the heading of this letter we have indicated whether you must file Form 990, Return of Organization Exempt From Income Tax. If Yes is indicated, you are required to file Form 990 only if your gross receipts each year are normally more than $25,000. However, if you receive a Form 990 package in the mail, please file the return even if you do not exceed the gross receipts test If you are not required to file, simply attach the label provided, check the box in the heading to indicate that your annual gross receipts are normally $25,000 or less, and sign the return.

If a return is required, it must be filed by the 15th day of the fifth month after the end of your annual accounting period. A penalty of $10 a day is charged when a return is filed late, unless there is reasonable cause for the delay. However, the maximum penalty charged cannot exceed $5,000 or 5 percent of your gross receipts for the year, whichever is less. This penalty may also be charged if a return is not complete, so please be sure your return is complete before you file it.

You are not required to file Federal income tax returns unless you are subject to the tax on unrelated business income under section 511 of the Code. If you are subject to this tax, you must file an income tax return on Form 990-T, Exempt Organization Business Income Tax Return. In this letter we are not determining whether any of your present or proposed activities are unrelated trade or business as defined in section 513 of the Code.

You need an employer identification number even if you have no employees. If an employer identification number was not entered on your application, a number will be assigned to you and you will be advised of it. Please use that number on all returns you file and in all correspondence with the Internal Revenue Service.

If we have indicated in the heading of this letter that an addendum applies, the enclosed addendum is an integral part of this letter.

Because this letter could help resolve any questions about your exempt status and foundation status, you should keep it in your permanent records.

THE CRAMER FAMILY FOUNDATION INC

If you have any questions, please contact the person whose name and telephone number are shown in the heading of this letter.

Sincerely yours,

Gary O. Booth

Gary O. Booth
District Director

NONPROFIT

FILED
JUL -5 1991
STATE OF COLORADO
DEPARTMENT OF STATE

ARTICLES OF INCORPORATION

OF

THE CRAMER FAMILY FOUNDATION, INC.

KNOW ALL MEN BY THESE PRESENTS:

That we the undersigned, residents and citizens of the United States of America, of full age of majority, have for the purpose of forming a nonprofit corporation pursuant to the laws of the State of Colorado, for the purposes expressed in ARTICLE III hereof, adopted the following Articles of Incorporation:

ARTICLE I

The name of this corporation shall be THE CRAMER FAMILY FOUNDATION, INC. and its duration is to be perpetual.

ARTICLE II

The name of the registered agent and the location and post office address of the corporation's registered office in the State of Colorado is V. William Moritz, 4570 Hilton Parkway, Suite 103, City of Colorado Springs, County of El Paso, State of Colorado 80907, respectively.

ARTICLE III

This nonprofit corporation is organized and operated exclusively for charitable, religious, educational, literary and scientific purposes as within the meaning of Section 501(c)(3) of the Internal Revenue Code of 1986, as amended, of the United States of America.

In furtherance of its nonprofit, tax-exempt purposes, the corporation shall have the following powers and authority; however, the corporation shall not be empowered, and is prohibited from, engaging in any activity which is not allowed pursuant to Section 501(c)(3) of the Internal Revenue Code of 1986, as amended, of the United States of America:

(a) To operate under the name as set forth in ARTICLE I above and to support the ministry of Compassion International and other charitable concerns and organizations operated under Section 501(c)(3) of the Internal Revenue Code of 1986;

(b) To employ qualified counsel and other necessary personnel to carry out the purposes of this corporation;

(c) To adopt and use a corporate seal;

(d) It may associate and cooperate freely with other non-profit associations. It shall operate as a free and independent corporation in accord with its own conscience. In every case and in every act and in pursuit of or adoption of any

policy or method or in practice or association, the corporation does and shall do so as a free organization always retaining its sovereignty and independence, and in no case whatsoever as an act of subjection nor precedent or amendability nor as an active or passive or implied affiliation nor in any way as relinquishing its perpetual legal independence and sovereignty.

(e) To receive contributions, gifts, dues and property by devise or bequest subject to the laws relating to the transfer of property by will.

(f) To act as Trustee under any trust incidental to the principal objects of the corporation and to receive, hold, administer and expend funds and property subject to such trust.

(g) To take, purchase or otherwise acquire; to own, hold, occupy, use, and enjoy; manage, improve, develop and work; to grant, sell, exchange, let, demise, and otherwise dispose of real estate, buildings, and improvements and every right interest and estate therein without limit as to the amount thereof and wheresoever the same way be situated; to erect, construct, alter and repair buildings; to assume any and every kind of contract, agreement and obligation by or with any person, firm, corporation or association, or any Federal, State, or other government for the erection, construction, alteration, repair, renewal, equipment, improvement, development, use, enjoyment, leasing, management or control of any buildings, improvements or structures of any kind wherever the same may be situated.

(h) To enter into, make, perform and carry out contracts of every kind for any lawful purpose without limit as to amount and with any person, firm, association or corporation; to draw, make, accept, endorse, discount, issue, and execute promissory notes, warrants, and other negotiable or transferable interests.

(i) To purchase or otherwise acquire, to own, hold, use and enjoy, to sell, assign and transfer, exchange or otherwise dispose of, deal in or deal with personal property of every kind and description without limit as to the amount thereof and wheresoever the same may be situated.

(j) To borrow and to loan money and to give and to receive evidence of indebtedness and security therefore; to draw, make, accept, endorse, execute and issue promissory notes, warrants and other debentures of the corporation, or otherwise to make guarantees of every kind and secure any or all obligations of the corporation by mortgage, trust deed or otherwise.

(k) By its Board of Trustees to appoint such officers and employees as may be decreed proper; define their authority and duties; fix their compensation; required bonds of such of them as it deems advisable and fix the penalty thereof; dismiss such officers or employees, or any thereof for any good reason and appoint others to fill their places.

(l) To adopt and assume names in the furtherance of its nonprofit, tax-exempt purposes.

(m) To use any and all media, including but not limited to, print, television and radio, in the furtherance of its nonprofit, tax-exempt purposes;

(n) To do all other acts necessary or expedient for the administration of the affairs and attainment of the purposes of the corporation and to have and exercise all the powers now or hereafter conferred by the laws of the State.

(o) To exercise such other and incidental powers as may reasonably be necessary to carry out the purposes for which the corporation is established, provided that such incidental powers shall be exercised in a manner consistent with its tax-exempt status as a charitable organization as set forth in Section 501(c)(3) of the Internal Revenue Code of 1986, as amended, of the United States of America.

(p) The several clauses contained in this ARTICLE III shall be construed both as purposes and powers and the statements contained in each clause shall, except where otherwise expressed, be in no wise limited or restricted by reference to or inference from the terms of any other clauses, but shall be regarded as independent purposes and powers. Notwithstanding any provisions of these Articles of Incorporation, the corporation shall not engage in any political activity prescribed by Section 501 (c)(3) of the Internal Revenue Code of 1986, as amended, of the United States of America, nor shall any income or assets of the corporation inure to the benefit of any member, private individual or business entity.

ARTICLE IV

To assure the corporation of its sovereignty and independence and to perpetually protect the organization, all legal power and authority relative to the corporation shall be exercised the Board of Trustees. The Board of Trustees shall conduct all the business of the corporation and shall be the only voting members of the corporation. The number of Trustees, and the qualifications shall be established in the Bylaws of this corporation.

ARTICLE V

This nonprofit corporation is formed without any purpose of pecuniary profit and shall have no capital stock.

ARTICLE VI

The private property of the trustees and members shall be non-assessable and shall not be subject to the payment of any corporate debts, nor shall the trustees or members of the corporation become individually or corporately liable or responsible for any debts or liabilities of the corporation.

ARTICLE VII

Upon dissolution of the corporation for any cause, all of the assets and property, both real and personal, then owned or controlled by this corporation shall revert to and become the property of an eleemosynary institution accorded tax-exempt status under Section 501(c)(3) of the Internal Revenue Code of 1986, as amended, of the United States of America, to be designated by the Board of Trustees; provided, however, that the just debts and liabilities of the corporation shall first be paid. Upon dissolution, none of the assets or property of the corporation shall devolve to the benefit of any member, private individual or business entity except as provided above in this ARTICLE VII.

ARTICLE VIII

These Articles may be amended at any regular meeting of the Board of Trustees, or at a special meeting called for that purpose, by a two-thirds (2/3) majority.

ARTICLE IX

The undersigned incorporator shall act as the initial Board of Trustees until his successor shall have been duly qualified and elected. The initial Board of Directors shall not be less than one (1).

DATED this 2nd day of July, 1991.

INCORPORATOR

NAME	ADDRESS
V. William Moritz	4570 Hilton Parkway, Suite 103 Colorado Springs, Co 80907

STATE OF COLORADO)
)ss
COUNTY OF EL PASO)

On the date as first set forth above, before me, the undersigned, a Notary Public in and for the said State, personally appeared V. WILLIAM MORITZ, known to me to be the person whose name is subscribed to the within instrument, and acknowledged to me that he executed the same.

IN WITNESS WHEREOF, I have hereunto set my hand and affixed my official seal the day and year in this certificate first above written.

Lynne K. Ronk
Notary Public

4570 Hilton Pkwy #103
Colo Spgs, CO 80907
Address

My commission expires: 8/17/94

Internal Revenue Service
District Director

Department of the Treasury

P. O. Box 2508
Cincinnati, OH 45201

FEB 26 1999

Date:

Employer Identification Number:
84-1179212
Case Number:
17053283736008
Person to Contact:
William Angner
ID# 31-03827
Contact Telephone Number:
(877) 829-5500

Streams in the Desert Foundation
Inc
PO Box 2028
Apple Valley, Ca 92307

Dear Sir or Madam:

This modifies our letter of January 1992, in which we stated that you would be treated as an organization that is not a private foundation within the meaning of section 509(a) of the Code, because you are an organization described in section 509(a)(3).

Based on the information you submitted February 1, 1999, we have determined that you are not a private foundation within the meaning of section 509(a) of the Internal Revenue Code because you are an organization of the type described in sections 509(a)(1) and 170(b)(1)(A)(vi). Accordingly, we have granted your request and effective January 1, 1998, your foundation status has been modified. Your exempt status under section 501(a) of the Internal Revenue Code as an organization described in section 501(c)(3) remains in effect.

Grantors and contributors may rely on this determination until the Internal Revenue Service publishes notice to the contrary. However, if you lose your section 501(c)(3)status, a grantor or contributor may not rely on this determination if he or she was in part responsible for, or was aware of, the act or failure to act that resulted in your loss of such status, or acquired knowledge that the Internal Revenue Service had given notice that you would be removed from classification as a section 501(c)(3) organization.

Because this letter could help resolve any questions about your exempt status and private foundation status, you should keep it in your permanent records.

If you have any questions, please contact the person whose name and telephone number are shown in the heading of this letter.

Sincerely yours,

C. Ashley Bullard
District Director

STATE OF CALIFORNIA
FRANCHISE TAX BOARD
PO BOX 1286
RANCHO CORDOVA CA 95741-1286

In reply refer to
755:G :JCA

December 15, 2004

STREAM IN THE DESERT FOUNDATION INC WHICH WILL DO BUSINESS IN CALIF-
PO BOX 2028
APPLE VALLEY CA 92307-0039

Purpose	:	CHARITABLE
Code Section	:	23701d
Form of Organization	:	Corporation
Accounting Period Ending	:	December 31
Organization Number	:	1866317

This letter confirms your previous exemption from state franchise and income tax under Section 23701d, Revenue and Taxation Code. In confirming your exempt status, we have made no examination of your current activities. If the organization has changed its operation, character, or purpose since exemption was originally granted, that change must be reported immediately to this office.

You may be required to file Form 199 (Exempt Organization Annual Information Return) on or before the 15th day of the 5th month (4 1/2 months) after the close of your accounting period. See annual instructions with forms for requirements.

You are not required to file state franchise or income tax returns unless you have income subject to the unrelated business income tax under Section 23731 of the Code. In this event, you are required to file Form 109 (Exempt Organization Business Income Tax Return) by the 15th day of the 5th month (4 1/2 months) after the close of your annual accounting period.

Contributions made to you are deductible by donors as provided by Sections 17214 through 17216.2 and 24357 through 24359 of the Code, unless your purpose is testing for Public Safety.

J AMAYA
EXEMPT ORGANIZATIONS
BUSINESS ENTITIES SECTION
TELEPHONE (916) 845-6644

EO :
CC :MARJORIE MILROY

High Desert Homeless Services, Inc.

- Articles of Incorporation
- Internal Revenue Service Tax Exemption Letter

1684033

State of California

OFFICE OF THE SECRETARY OF STATE

CORPORATION DIVISION

I, *MARCH FONG EU*, Secretary of State of the State of California, hereby certify:

That the annexed transcript has been compared with the corporate record on file in this office, of which it purports to be a copy, and that same is full, true and correct.

IN WITNESS WHEREOF, I execute this certificate and affix the Great Seal of the State of California this

MAR 29 1991

March Fong Eu

Secretary of State

SEC/STATE FORM CE-107

B6 40888

1684033

ENDORSED
FILED
In the office of the Secretary of State
of the State of California

MAR 29 1991

MARCH FONG EU, Secretary of State

ARTICLES OF INCORPORATION

OF

HIGH DESERT HOMELESS SERVICES

ONE: The name of this corporation is HIGH DESERT HOMELESS SERVICES.

TWO: This corporation is a nonprofit public benefit corporation and is not organized for the private gain of any person. It is organized under the Nonprofit Public Benefit Corporation Law for charitable purposes. The specific purposes for which this corporation is organized are SHELTER, FEED, CLOTH AND OFFER SOCIAL SERVICES TO THE HOMELESS OF THE VICTOR VALLEY AREA.

THREE: The name and address in the State of California of this corporation's initial agent for service of process is THOMAS M. ELDER JR., 16595 BODART ST., HESPERIA, CA. 92345

FOUR: (a) This corporation is organized and operated exclusively for CHARITABLE purposes within the meaning of Section 501(c)(3) of the Internal Revenue Code.

(b) Notwithstanding any other provision of these Articles, the corporation shall not carry on any other activities not permitted to be carried on (1) by a corporation exempt from federal income tax under Section 501(c)(3) of the Internal Revenue Code or (2) by a corporation contributions to which are deductible under Section 170(c)(2) of the Internal Revenue Code.

(c) No substantial part of the activities of this corporation shall consist of carrying on propaganda, or otherwise attempting to influence legislation, and the corporation shall not participate or intervene in any political campaign (including the publishing or distribution of statements) on behalf of, or in opposition to, any candidate for public office.

FIVE: The names and addresses of the persons appointed to act as the initial Directors of this corporation are:

Name	Address
Thomas M. Elder Jr.	16595 Bodart st. Hesperia, Ca. 92345
Harriet Prichard,	HCR 6682 Lucerne, Ca. 92356
John Kindsvater,	18527 Damon, Hesperia, Ca. 92345
Pat Mitchell,	15047 Redondo Rd. Victorville, Ca 92392
Br. Gerard Cole,	16694 Allen, Victorville, Ca. 92392
Denise Kadara,	PO Box 2966, Hesperia, Ca. 92345
Bobbie Ruffo,	19885 Serrano, Apple Valley, Ca. 92307
Carl Thompson,	HCR Box V-133 Apple Valley, Ca. 92307
Faith A. Wilhite,	PO Box 389 Apple Valley, Ca. 92307
Lucile Culp,	20054 Sonoma, Apple Valley, Ca. 92307

SIX: The property of this corporation is irrevocably dedicated to CHARITABLE purposes and no part of the net income or assets of the organization shall ever inure to the benefit of any director, officer or member thereof or to the benefit of any private person.

We, the above-mentioned initial directors of this corporation, hereby declare that we are the persons who executed the foregoing Articles of Incorporation, which execution is our act and deed.

Thomas M. Elder Jr. , Director

Harriet Prichard, Director

John Kindsvater, Director

Pat Mitchell, Director

Br. Gerard Cole, Director

Denise Kadara, Director

Bobbie Ruffo, Director

Carl Thompson, Director

Faith A. Wilhite Director

Lucile Culp Director

On the dissolution or winding up of the corporation, its assets remaining after payment of, or provision for payment of, all debts and liabilities of this corporation, shall be distributed to a nonprofit fund, foundation, or corporation which is organized and operated exclusively for CHARITABLE purposes and which has established its tax-exempt status under Section 501(c)(3) of the Internal Revenue Code.

Date: Jan 25, 91

Thomas M. Elder Jr., Director

Harriet Prichard, Director

John Kindsvater, Director

Pat Mitchell, Director

Br. Gerard Cole, Director

Denise Kadara, Director

Bobbie Ruffo, Director

Carl Thompson, Director

Faith A. Wilhite, Director

Lucile Culp

IRS Department of the Treasury
Internal Revenue Service

OGDEN UT 84201-0038

In reply refer to: 0437907700
Nov. 19, 2020 LTR 4168C 0
33-0459227 000000 00
Input Op: 0437907700 00028560
BODC: TE

HIGH DESERT HOMELESS SERVICES INC
% JAMES WALDRON
14049 AMARGOSA RD
VICTORVILLE CA 92392-2493

054436

Employer ID number: 33-0459227
Form 990 required: Yes

Dear Taxpayer:

We're responding to your request dated Nov. 09, 2020, about your tax-exempt status.

We issued you a determination letter in December 1996, recognizing you as tax-exempt under Internal Revenue Code (IRC) Section 501(c)(3).

We also show you're not a private foundation as defined under IRC Section 509(a) because you're described in IRC Sections 509(a)(1) and 170(b)(1)(A)(vi).

Donors can deduct contributions they make to you as provided in IRC Section 170. You're also qualified to receive tax deductible bequests, legacies, devises, transfers, or gifts under IRC Sections 2055, 2106, and 2522.

In the heading of this letter, we indicated whether you must file an annual information return. If you're required to file a return, you must file one of the following by the 15th day of the 5th month after the end of your annual accounting period:

- Form 990, Return of Organization Exempt From Income Tax
- Form 990EZ, Short Form Return of Organization Exempt From Income Tax
- Form 990-N, Electronic Notice (e-Postcard) for Tax-Exempt Organizations Not Required to File Form 990 or Form 990-EZ
- Form 990-PF, Return of Private Foundation or Section 4947(a)(1) Trust Treated as Private Foundation

According to IRC Section 6033(j), if you don't file a required annual information return or notice for 3 consecutive years, we'll revoke your tax-exempt status on the due date of the 3rd required return or notice.

You can get IRS forms or publications you need from our website at www.irs.gov/forms-pubs or by calling 800-TAX-FORM (800-829-3676).

If you have questions, call 877-829-5500 between 8 a.m. and 5 p.m.,

0437907700
Nov. 19, 2020 LTR 4168C 0
33-0459227 000000 00
Input Op: 0437907700 00028561

HIGH DESERT HOMELESS SERVICES INC
% JAMES WALDRON
14049 AMARGOSA RD
VICTORVILLE CA 92392-2493

local time, Monday through Friday (Alaska and Hawaii follow Pacific time).

Thank you for your cooperation.

Sincerely yours,

Sharon Davies

Sharon Davies
Program Manager, AM OPS 1

Partners Against Violence, Inc.

- Articles of Incorporation
- Internal Revenue Service Tax Exemption Letter

PARTNERS AGAINST VIOLENCE

partnersagainstviolence.org
@partnersagainstviolence
info@partnersav.org

July 23, 2021

To Whom It May Concern

San Bernardino Sexual Assault Services, Inc. is currently undergoing a name change. The new agency name is Partners Against Violence, as of April 1, 2021. We are currently using both names during this transition. However, once all required documents are filed, we will be Partners Against Violence.

The tax ID number will not change and will remain 95-3543081.

Should you have any questions or concerns please feel free to contact our Administrative Office at (909)885-8884.

Thank you,

Michelle Cates, MSW
Executive Director

San Bernardino Branch
444 North Arrowhead Ave.
Suite 101
San Bernardino, CA 92401
P (909) 885-8884
F (909) 383-8478

Coachella Valley Branch
78370 Hwy 111, Suite 130
La Quinta, CA 92253
P (760) 568-9071
F (760) 568-0174

Morongo Basin Branch
58945 Business Center Dr.,
Suite C
Yucca Valley, CA 92284
P (760) 369-3353
F (760) 369-3389

High Desert Branch
15437 Anacapa Rd, Suite 8
Victorville, CA 92392
P (760) 952-0041
F (909) 383-8478

Crime Survivor Services
9007 Arrow Route, Suite 150
Rancho Cucamonga, CA 91730
P (844) 378-0586
F (909) 476-9111

Secretary of State
Certificate of Amendment of Articles of Incorporation
Name Change Only - Nonprofit

AMDT-NP-NA

FILED
Secretary of State
State of California
A0854272
Filing Number
03/25/2021
Filing Date

This Space For Office Use Only

IMPORTANT — Read Instructions before completing this form.

Filing Fee – $30.00

Copy Fees – First Page $1.00 & .50 for each attachment page;
Certification Fee – $5.00

1. Corporation Name (Enter the exact name of the corporation as it is currently recorded with the California Secretary of State)

SAN BERNARDINO SEXUAL ASSAULT SERVICES, INC.

2. 7-Digit Secretary of State File Number

C0986829

3. New Corporation Name

Item 3a: Enter the number, letter, or other designation assigned to the provision in the Articles of Incorporation being amended (e.g., "I," "First," or "A"). **See Instructions** if the provision in the Articles of Incorporation being amended does not include a number, letter, or other designation. Any attachment is made part of this document.

Item 3b: Enter the new corporate name.

3a. Article I of the Articles of Incorporation is amended to read as shown in Item 3b below:

3b. The name of the corporation is Partners Against Violence, Inc.

4. Approval Statements

4a. The Board of Directors has approved the amendment of the Articles of Incorporation.

4b. Member approval was (**check one**):

☐ By the required vote of the members in accordance with California Corporations Code section 5812, 7812, or 12502.

☑ Not required because the corporation has no members.

5. Read, sign and date below (See instructions for signature requirements. Note: Both lines must be signed.)

We declare under penalty of perjury under the laws of the State of California that the matters set forth herein are true and correct of our own knowledge and we are authorized by California law to sign.

3/22/2021
Date
Signature
Leslie Riley
Type or Print Name of President

3/22/2021
Date
Signature
Adela Gonzales
Type or Print Name of Secretary

State of California

OFFICE OF THE SECRETARY OF STATE

I, *MARCH FONG EU*, Secretary of State of the State of California, hereby certify:

That the annexed transcript has been compared with the record on file in this office, of which it purports to be a copy, and that same is full, true and correct.

IN WITNESS WHEREOF, I execute this certificate and affix the Great Seal of the State of California this

March Fong Eu

Secretary of State

PB

FILED
In the office of the Secretary of State
of the State of California
JUN 23 1980
MARCH FONG EU, Secretary of State
By Gloria Carroll
Deputy

986829

ARTICLES OF INCORPORATION

OF

SAN BERNARDINO SEXUAL ASSAULT SERVICES, INC.

I

The name of the corporation is SAN BERNARDINO SEXUAL ASSAULT SERVICES, INC.

II

A. This corporation is a nonprofit public benefit corporation and is not organized for the private gain of any person. It is organized under the Nonprofit Public Benefit Corporation Law for charitable purposes.

B. The specific purpose of this corporation is to provide services to the victims of sexual assault and to provide education and training to professionals and to the community.

III

The name and address in the State of California of this corporation's initial agent for service or process is: Holly Sullivan, 1875 North D Street, San Bernardino, California 92405.

IV

A. This corporation is organized and operated exclusively for charitable purposes within the meaning of Section 501(c)(3) of the Internal Revenue Code.

B. Notwithstanding any other provision of these articles, the corporation shall not carry on any other activities not permitted to be carried on (a) by a corporation exempt from federal

income tax under Section 501(c)(3) of the Internal Revenue Code or (b) by a corporation contributions to which are deductible under Section 170(c)(2) of the Internal Revenue Code.

C. No substantial part of the activities of this corporation shall consist of carrying on propaganda, or otherwise attempting to influence legislation, and the corporation shall not participate or intervene in any political campaign (including the publishing or distribution of statements) on behalf of any candidate for public office.

V

The property of this corporation is irrevocably dedicated to charitable purposes and no part of the net income or assets of this corporation shall ever inure to the benefit of any director, officer or member thereof or to the benefit of any private person. Upon the dissolution or winding up of the corporation, its assets remaining after payment, or provision for payment, of all debts and liabilities of this corporation shall be distributed to a nonprofit fund, foundation or corporation which is organized and operated exclusively for charitable purposes and which has established its tax exempt status under Section 501(c)(3) of the Internal Revenue Code.

Dated: 16 June 1980

JANICE LOUTZENHISER
Incorporator

I hereby declare that I am the person who executed the foregoing Articles of Incorporation, which execution is my act and deed.

JANICE LOUTZENHISER
Incorporator

Department of the Treasury
Internal Revenue Service
Tax Exempt and Government Entities
PO Box 2508
Cincinnati, OH 45201

RECEIVED FEB - 4 2022

Date:
January 14, 2022
Employer ID number:
95-3543081
Form 990 required:
990, YES
Person to contact:
Name: Angela G Foster
ID number: 0203069

PARTNERS AGAINST VIOLENCE
444 N ARROWHEAD AVE STE 101
SAN BERNARDINO, CA 92401-1444

Dear Sir or Madam:

We're responding to your request dated May 06, 2021, about your tax-exempt status.

We issued you a determination letter in September 1985, recognizing you as tax-exempt under Internal Revenue Code (IRC) Section 501(c)(3).

We also show you're not a private foundation as defined under IRC Section 509(a) because you're described in IRC Sections 509(a)(1) and 170(b)(1)(A)(vi).

Donors can deduct contributions they make to you as provided in IRC Section 170. You're also qualified to receive tax-deductible bequests, legacies, devises, transfers, or gifts under IRC Sections 2055, 2106, and 2522.

In the heading, we indicated whether you must file an annual information return. If you're required to file a return, you must file one of the following by the 15th day of the 5th month after the end of your annual accounting period.

- Form 990, Return of Organization Exempt From Income Tax
- Form 990-EZ, Short Form Return of Organization Exempt From Income Tax
- Form 990-N, Electronic Notice (e-Postcard) for Tax-Exempt Organizations Not Required to File Form 990 or Form 990EZ
- Form 990-PF, Return of Private Foundation or Section 4947(a)(1) Trust Treated as Private Foundation

According to IRC Section 6033(j), if you don't file a required annual information return or notice for 3 consecutive years, we'll revoke your tax-exempt status on the due date of the 3rd required return or notice.

You can get IRS forms or publications you need from our website at www.irs.gov/forms-pubs or by calling 800-TAX-FORM (800-829-3676).

If you have questions, call 877-829-5500 between 8 a.m. and 5 p.m., local time, Monday through Friday (Alaska and Hawaii follow Pacific time).

Thank you for your cooperation.

Sincerely,

Stephen A. Martin

Stephen A. Martin
Director, Exempt Organizations
Rulings and Agreements

INTERNAL REVENUE SERVICE
411 511,
• 0 ;by 23:
101 v 5, C2 90033

Date: SEP. 3, 1985

SAN BERNARDINO SEXUAL ASSAULT
SERVICES INC
1875 NORTH O STREET
SAN BERNARDINO, CA 924050000

OMB Clearance Number:
1545-0056
Employer Identification Number:
95-3543081
Contact Person:
KNIGHT, EARL R
Contact Telephone Number:
213-894-4553

Accounting, Period Ending:
December 31

Foundation Status Classification:
110(b)(1)(A)vi

Advance Ruling Period Ends:
Dec. 31, 1987

Dear Applicant:

Based on information supplied, and assuming your operations will be as stated in your application for recognition of exemption, we have determined you are exempt from Federal income tax under section 501(c)(3) of the Internal Revenue Code.

Because you are a newly created organization, we are not now making a final determination of your foundation status under section 509(a) of the Code. However, we have determined that you can reasonably be expected to be a publicly supported organization described in section 509(a)(1) and 170(b)(1)(A)(vi).

Accordingly, you will be treated as a publicly supported organization, and not as a private foundation, during an advance ruling period. This advance ruling period begins on the date of your inception and ends on the date shown above.

Within 90 days after the end of you advance ruling period, you must submit to us information needed to determine whether you have met the requirements of the applicable support test during the advance ruling period. If you establish that you have been a publicly supported organization, you will be classified as a section 509(a)(1) or 509(a)(2) organization as long as you continue to meet the requirements of the applicable support test. If you do not meet the public support requirements during the advance ruling period, you will be classified as a private foundation for future periods. Also, if you are classified as a private foundation, you will be treated as a private foundation from the date of your inception for purposes of sections 507(d) and 4940.

Grantors and donors may rely on the determination that you are not a private foundation until 90 days after the end of your advance ruling period.

Internal Revenue Service

Date: February 17, 2004

Tracy Smith
505 N Arrowhead Ave Ste 100
San Bernardino, CA 92401-1221

Department of the Treasury
P. O. Box 2508
Cincinnati, OH 45201

Person to Contact:
Dalphene Naegele 31-04012
Customer Service Specialist
Toll Free Telephone Number:
8:00 a.m. to 6:30 p.m. EST
877-829-5500
Fax Number:
513-263-3756

Dear Sir or Madam:

This is in response to your request of February 17, 2004, regarding affirmation of the tax-exempt status of San Bernardino Sexual Assault Services, Incorporation, located in San Bernardino, California.

Our records indicate that a determination letter issued in September 1985 granted this organization exemption from federal income tax under section 501(c)(3) of the Internal Revenue Code. That letter is still in effect.

Based on information subsequently submitted, we classified this organization as one that is not a private four daton within the meaning of section 509(a) of the Code because it is an organization described in section 509(a)(1) 170 (b)(1) (A)(v1)

Donors may deduct contributions to this organization as provided in section 170 of the Code. Bequests, legacies, devises, transfers, or gifts to the organization or for its use are deductible for federal estate and gift tax purposes if they meet the applicable provisions of sections 2055, 2106, and 2522 of the Code.

If you have any questions, please call us at the telephone number shown in the heading of this letter.

Sincerely;

Dalphene Naegele

Dalphe Naegele 31-04012
Customer Account Services

Symba Center
A Project of
High Desert Community Foundation

- Articles of Incorporation
- Internal Revenue Service Tax Exemption Letter

ARTICLES

OF

INCORPORATION

HIGH DESERT
COMMUNITY FOUNDATION

Please include a typed self-addressed envelope

M. . BE TYPED
FILING FEE: $25.00
MUST SUBMIT TWO COPIES

Mail to: Secretary of State
Corporations Section
1560 Broadway, Suite 200
Denver, CO 80202
(303) 894-2251
Fax (303) 894-2242

For office use only

COPY

CHANGE OF NAME

FILED COPY
19971063963 M
$ 25.00
SECRETARY OF STATE
04-22-97 11:26:17

ARTICLES OF AMENDMENT TO THE ARTICLES OF INCORPORATION FOR A COLORADO NONPROFIT CORPORATION

Pursuant to the provisions of the Colorado Nonprofit Corporation Act, the undersigned corporation adopts the following Articles of Amendment to its Articles of Incorporation:

FIRST: The name of the corporation is CRAMER FAMILY FOUNDATION, INC.
(If this is a change of name amendment, the name to be typed is the corporate name before this amendment is filed.)

SECOND: The following amendment to the Articles of Incorporation was adopted on the

Fifteenth day of April, 1997, in the manner prescribed by the Colorado Nonprofit Corporation Act, according to the procedure marked with an X below:

a quorum of members was present at such meeting, and the amendment received at least two-thirds of the votes which members present or represented by proxy were entitled to cast.

such amendment was adopted by a consent in writing signed by all members entitled to vote with respect thereto.

X there are no members, or no members entitled to vote thereon, such amendment received the vote of a majority of the directors in office.

The name of the Foundation shall be changed to:

Streams in the Desert Foundation, INC.

Margaret Mein Cramer
Its President

and

Its Secretary

INTERNAL REVENUE SERVICE
DISTRICT DIRECTOR
1100 COMMERCE STREET 1100
DALLAS, TX 75242-0000

DEPARTMENT OF THE TREASURY

COPY

Date: JAN 06 1992

Employer Identification Number:
34-1179212
Contact Person:
SHARI FLOWERS
Contact Telephone Number:
(214) 767-3526

THE CRAMER FAMILY FOUNDATION INC
C/O V WILLIAM MORITZ
4570 HILTON PARKWAY SUITE 103
COLORADO SPRINGS, CO 80907

Accounting Period Ending:
December 31
Form 990 Required:
Yes
Addendum Applies:
N/A

Dear Applicant:

Based on information supplied, and assuming your operations will be as stated in your application for recognition of exemption, we have determined you are exempt from Federal income tax under section 501(a) of the Internal Revenue Code as an organization described in section 501(c)(3).

We have further determined that you are not a private foundation within the meaning of section 509(a) of the Code, because you are an organization described in section 509(a)(3).

If your sources of support, or your purposes, character, or method of operation change, please let us know so we can consider the effect of the change on your exempt status and foundation status. In the case of an amendment to your organizational document or bylaws, please send us a copy of the amended document or bylaws. Also, you should inform us of all changes in your name or address.

As of January 1, 1984, you are liable for taxes under the Federal Insurance Contributions Act (social security taxes) on remuneration of $100 or more you pay to each of your employees during a calendar year. You are not liable for the tax imposed under the Federal Unemployment Tax Act (FUTA).

Since you are not a private foundation, you are not subject to the excise taxes under Chapter 42 of the Code. However, you are not automatically exempt from other Federal excise taxes. If you have any questions about excise, employment, or other Federal taxes, please let us know.

Grantors and contributors may rely on this determination unless the Internal Revenue Service publishes notice to the contrary. However, if you lose your section 509(a)(3) status, a grantor or contributor may not rely on this determination if he or she was in part responsible for, or was aware of, the act or failure to act, or the substantial or material change on the part of the organization that resulted in your loss of such status, or if he or she acquired knowledge that the Internal Revenue Service had given notice that you would no longer be classified as a section 509(a)(3) organization.

THE CRAMER FAMILY FOUNDATION INC

Donors may deduct contributions to you as provided in section 170 of the Code. Bequests, legacies, devises, transfers, or gifts to you or for your use are deductible for Federal estate and gift tax purposes if they meet the applicable provisions of Code sections 2055, 2106, and 2522.

Contribution deductions are allowable to donors only to the extent that their contributions are gifts, with no consideration received. Ticket purchases and similar payments in conjunction with fundraising events may not necessarily qualify as deductible contributions, depending on the circumstances. See Revenue Ruling 67-246, published in Cumulative Bulletin 1967-2, on page 104, which sets forth guidelines regarding the deductibility, as charitable contributions, of payments made by taxpayers for admission to or other participation in fundraising activities for charity.

In the heading of this letter we have indicated whether you must file Form 990, Return of Organization Exempt From Income Tax. If Yes is indicated, you are required to file Form 990 only if your gross receipts each year are normally more than $25,000. However, if you receive a Form 990 package in the mail, please file the return even if you do not exceed the gross receipts test. If you are not required to file, simply attach the label provided, check the box in the heading to indicate that your annual gross receipts are normally $25,000 or less, and sign the return.

If a return is required, it must be filed by the 15th day of the fifth month after the end of your annual accounting period. A penalty of $10 a day is charged when a return is filed late, unless there is reasonable cause for the delay. However, the maximum penalty charged cannot exceed $5,000 or 5 percent of your gross receipts for the year, whichever is less. This penalty may also be charged if a return is not complete, so please be sure your return is complete before you file it.

You are not required to file Federal income tax returns unless you are subject to the tax on unrelated business income under section 511 of the Code. If you are subject to this tax, you must file an income tax return on Form 990-T, Exempt Organization Business Income Tax Return. In this letter we are not determining whether any of your present or proposed activities are unrelated trade or business as defined in section 513 of the Code.

You need an employer identification number even if you have no employees. If an employer identification number was not entered on your application, a number will be assigned to you and you will be advised of it. Please use that number on all returns you file and in all correspondence with the Internal Revenue Service.

If we have indicated in the heading of this letter that an addendum applies, the enclosed addendum is an integral part of this letter.

Because this letter could help resolve any questions about your exempt status and foundation status, you should keep it in your permanent records.

THE CRAMER FAMILY FOUNDATION INC

If you have any questions, please contact the person whose name and telephone number are shown in the heading of this letter.

Sincerely yours,

Gary O. Booth

Gary O. Booth
District Director

NONPROFIT

FILED
JUL -5 1991
STATE OF COLORADO
DEPARTMENT OF STATE

ARTICLES OF INCORPORATION

OF

THE CRAMER FAMILY FOUNDATION, INC.

KNOW ALL MEN BY THESE PRESENTS:

That we the undersigned, residents and citizens of the United States of America, of full age of majority, have for the purpose of forming a nonprofit corporation pursuant to the laws of the State of Colorado, for the purposes expressed in ARTICLE III hereof, adopted the following Articles of Incorporation:

ARTICLE I

The name of this corporation shall be THE CRAMER FAMILY FOUNDATION, INC. and its duration is to be perpetual.

ARTICLE II

The name of the registered agent and the location and post office address of the corporation's registered office in the State of Colorado is V. William Moritz, 4570 Hilton Parkway, Suite 103, City of Colorado Springs, County of El Paso, State of Colorado 80907, respectively.

ARTICLE III

This nonprofit corporation is organized and operated exclusively for charitable, religious, educational, literary and scientific purposes as within the meaning of Section 501(c)(3) of the Internal Revenue Code of 1986, as amended, of the United States of America.

In furtherance of its nonprofit, tax-exempt purposes, the corporation shall have the following powers and authority; however, the corporation shall not be empowered, and is prohibited from, engaging in any activity which is not allowed pursuant to Section 501(c)(3) of the Internal Revenue Code of 1986, as amended, of the United States of America:

(a) To operate under the name as set forth in ARTICLE I above and to support the ministry of Compassion International and other charitable concerns and organizations operated under Section 501(c)(3) of the Internal Revenue Code of 1986;

(b) To employ qualified counsel and other necessary personnel to carry out the purposes of this corporation;

(c) To adopt and use a corporate seal;

(d) It may associate and cooperate freely with other non-profit associations. It shall operate as a free and independent corporation in accord with its own conscience. In every case and in every act and in pursuit of or adoption of any

policy or method or in practice or association, the corporation does and shall do so as a free organization always retaining its sovereignty and independence, and in no case whatsoever as an act of subjection nor precedent or amendability nor as an active or passive or implied affiliation nor in any way as relinquishing its perpetual legal independence and sovereignty.

(e) To receive contributions, gifts, dues and property by devise or bequest subject to the laws relating to the transfer of property by will.

(f) To act as Trustee under any trust incidental to the principal objects of the corporation and to receive, hold, administer and expend funds and property subject to such trust.

(g) To take, purchase or otherwise acquire; to own, hold, occupy, use, and enjoy; manage, improve, develop and work; to grant, sell, exchange, let, demise, and otherwise dispose of real estate, buildings, and improvements and every right interest and estate therein without limit as to the amount thereof and wheresoever the same way be situated; to erect, construct, alter and repair buildings; to assume any and every kind of contract, agreement and obligation by or with any person, firm, corporation or association, or any Federal, State, or other government for the erection, construction, alteration, repair, renewal, equipment, improvement, development, use, enjoyment, leasing, management or control of any buildings, improvements or structures of any kind wherever the same may be situated.

(h) To enter into, make, perform and carry out contracts of every kind for any lawful purpose without limit as to amount and with any person, firm, association or corporation; to draw, make, accept, endorse, discount, issue, and execute promissory notes, warrants, and other negotiable or transferable interests.

(i) To purchase or otherwise acquire, to own, hold, use and enjoy, to sell, assign and transfer, exchange or otherwise dispose of, deal in or deal with personal property of every kind and description without limit as to the amount thereof and wheresoever the same may be situated.

(j) To borrow and to loan money and to give and to receive evidence of indebtedness and security therefore; to draw, make, accept, endorse, execute and issue promissory notes, warrants and other debentures of the corporation, or otherwise to make guarantees of every kind and secure any or all obligations of the corporation by mortgage, trust deed or otherwise.

(k) By its Board of Trustees to appoint such officers and employees as may be decreed proper; define their authority and duties; fix their compensation; required bonds of such of them as it deems advisable and fix the penalty thereof; dismiss such officers or employees, or any thereof for any good reason and appoint others to fill their places.

(l) To adopt and assume names in the furtherance of its nonprofit, tax-exempt purposes.

(m) To use any and all media, including but not limited to, print, television and radio, in the furtherance of its nonprofit, tax-exempt purposes;

(n) To do all other acts necessary or expedient for the administration of the affairs and attainment of the purposes of the corporation and to have and exercise all the powers now or hereafter conferred by the laws of the State.

(o) To exercise such other and incidental powers as may reasonably be necessary to carry out the purposes for which the corporation is established, provided that such incidental powers shall be exercised in a manner consistent with its tax-exempt status as a charitable organization as set forth in Section 501(c)(3) of the Internal Revenue Code of 1986, as amended, of the United States of America.

(p) The several clauses contained in this ARTICLE III shall be construed both as purposes and powers and the statements contained in each clause shall, except where otherwise expressed, be in no wise limited or restricted by reference to or inference from the terms of any other clauses, but shall be regarded as independent purposes and powers. Notwithstanding any provisions of these Articles of Incorporation, the corporation shall not engage in any political activity prescribed by Section 501 (c)(3) of the Internal Revenue Code of 1986, as amended, of the United States of America, nor shall any income or assets of the corporation inure to the benefit of any member, private individual or business entity.

ARTICLE IV

To assure the corporation of its sovereignty and independence and to perpetually protect the organization, all legal power and authority relative to the corporation shall be exercised the Board of Trustees. The Board of Trustees shall conduct all the business of the corporation and shall be the only voting members of the corporation. The number of Trustees, and the qualifications shall be established in the Bylaws of this corporation.

ARTICLE V

This nonprofit corporation is formed without any purpose of pecuniary profit and shall have no capital stock.

ARTICLE VI

The private property of the trustees and members shall be non-assessable and shall not be subject to the payment of any corporate debts, nor shall the trustees or members of the corporation become individually or corporately liable or responsible for any debts or liabilities of the corporation.

ARTICLE VII

Upon dissolution of the corporation for any cause, all of the assets and property, both real and personal, then owned or controlled by this corporation shall revert to and become the property of an eleemosynary institution accorded tax-exempt status under Section 501(c)(3) of the Internal Revenue Code of 1986, as amended, of the United States of America, to be designated by the Board of Trustees; provided, however, that the just debts and liabilities of the corporation shall first be paid. Upon dissolution, none of the assets or property of the corporation shall devolve to the benefit of any member, private individual or business entity except as provided above in this ARTICLE VII.

ARTICLE VIII

These Articles may be amended at any regular meeting of the Board of Trustees, or at a special meeting called for that purpose, by a two-thirds (2/3) majority.

ARTICLE IX

The undersigned incorporator shall act as the initial Board of Trustees until his successor shall have been duly qualified and elected. The initial Board of Directors shall not be less than one (1).

DATED this 2nd day of July, 1991.

INCORPORATOR

NAME	ADDRESS
V. William Moritz	4570 Hilton Parkway, Suite 103 Colorado Springs, Co 80907

STATE OF COLORADO)
)ss
COUNTY OF EL PASO)

On the date as first set forth above, before me, the undersigned, a Notary Public in and for the said State, personally appeared V. WILLIAM MORITZ, known to me to be the person whose name is subscribed to the within instrument, and acknowledged to me that he executed the same.

IN WITNESS WHEREOF, I have hereunto set my hand and affixed my official seal the day and year in this certificate first above written.

Lynne K. Ronk
Notary Public

4570 Hilton Pkwy #103
Colo Spgs, CO 80907
Address

My commission expires: 8/17/94

Internal Revenue Service
District Director

Department of the Treasury

P. O. Box 2508
Cincinnati, OH 45201

Date: FEB 20 1999

Employer Identification Number:
84-1179212
Case Number:
17053283736008
Person to Contact:
William Angner
ID# 31-03827
Contact Telephone Number:
(877) 829-5500

Streams in the Desert Foundation
Inc
PO Box 2028
Apple Valley, Ca 92307

Dear Sir or Madam:

This modifies our letter of January 1992, in which we stated that you would be treated as an organization that is not a private foundation within the meaning of section 509(a) of the Code, because you are an organization described in section 509(a)(3).

Based on the information you submitted February 1, 1999, we have determined that you are not a private foundation within the meaning of section 509(a) of the Internal Revenue Code because you are an organization of the type described in sections 509(a)(1) and 170(b)(1)(A)(vi). Accordingly, we have granted your request and effective January 1, 1998, your foundation status has been modified. Your exempt status under section 501(a) of the Internal Revenue Code as an organization described in section 501(c)(3) remains in effect.

Grantors and contributors may rely on this determination until the Internal Revenue Service publishes notice to the contrary. However, if you lose your section 501(c)(3)status, a grantor or contributor may not rely on this determination if he or she was in part responsible for, or was aware of, the act or failure to act that resulted in your loss of such status, or acquired knowledge that the Internal Revenue Service had given notice that you would be removed from classification as a section 501(c)(3) organization.

Because this letter could help resolve any questions about your exempt status and private foundation status, you should keep it in your permanent records.

If you have any questions, please contact the person whose name and telephone number are shown in the heading of this letter.

Sincerely yours,

C. Ashley Bullard
District Director

STATE OF CALIFORNIA
FRANCHISE TAX BOARD
PO BOX 1286
RANCHO CORDOVA CA 95741-1286

In reply refer to
755:G :JCA

December 15, 2004

STREAM IN THE DESERT FOUNDATION INC WHICH WILL DO BUSINESS IN CALIF-
PO BOX 2028
APPLE VALLEY CA 92307-0039

Purpose	:	CHARITABLE
Code Section	:	23701d
Form of Organization	:	Corporation
Accounting Period Ending	:	December 31
Organization Number	:	1866317

This letter confirms your previous exemption from state franchise and income tax under Section 23701d, Revenue and Taxation Code. In confirming your exempt status, we have made no examination of your current activities. If the organization has changed its operation, character, or purpose since exemption was originally granted, that change must be reported immediately to this office.

You may be required to file Form 199 (Exempt Organization Annual Information Return) on or before the 15th day of the 5th month (4 1/2 months) after the close of your accounting period. See annual instructions with forms for requirements.

You are not required to file state franchise or income tax returns unless you have income subject to the unrelated business income tax under Section 23731 of the Code. In this event, you are required to file Form 109 (Exempt Organization Business Income Tax Return) by the 15th day of the 5th month (4 1/2 months) after the close of your annual accounting period.

Contributions made to you are deductible by donors as provided by Sections 17214 through 17216.2 and 24357 through 24359 of the Code, unless your purpose is testing for Public Safety.

J AMAYA
EXEMPT ORGANIZATIONS
BUSINESS ENTITIES SECTION
TELEPHONE (916) 845-6644

EO :
CC :MARJORIE MILROY

ATTACHMENT C

Letters of Support

Goodwill Southern California

342 N. San Fernando Road
Los Angeles, CA 90031
323.223.1211

14565 Lanark Street
Panorama City, CA 91402
818.782.2520

8120 Palm Lane
San Bernardino, CA 92410
909.885.3831

GoodwillSoCal.org

DONALD F. CRUMRINE
Flaherty & Crumrine (ret.)
CHAIR

THOMAS MURNANE
ARC Business Advisors
VICE CHAIR

LAURENCE MIDLER
CBRE Group, Inc.
SECOND VICE CHAIR

PETER STARRETT
Peter Starrett Associates
TREASURER

SUSAN H. STROMGREN
Bank of the West (ret.)
SECRETARY

PATRICK McCLENAHAN
PRESIDENT & CEO

September 8, 2022

RE: Letter of Support for City of Victorville Wellness Center Wraparound Services Program as a part of the Continuum of Care Supplemental NOFO to Address Unsheltered Homelessness

Attn:
Goodwill Southern California (hereafter referred to as "GSC") is pleased to partner with the City of Victorville on its Wellness Center Project to provide Workforce Development Service to individuals who are homeless or at risk of becoming homeless. GSC is committed to providing Basic, Intensive, Training and Business Services to the individuals and families who are homeless or disenfranchised and are willing to operate a career annex alongside other workforce development agencies who stationed at the Wellness Center located at 1692 First Street Victorville, CA 92395.

GSC SCOPE OF SERVICES

Basic Services to include:

a. Outreach, Intake and orientation to services available
b. Initial assessment of skills, aptitudes, abilities and supportive services
c. Job Search and placement assistance including career counseling
d. Provision of employment data and labor market information
e. Provision of performance information including cost data, related to all services provided
f. Employment referral and follow up services for customers attaining employment for not less than 12 months after the first known day of employment.

Intensive Services to include:

a. Employment, education and training targeting particular labor market needs
b. Employment, education and training targeting particular groups or populations
c. Supportive services such as interview and work clothing, transportation assistance and work items based on need and (available funding)
d. Intensive career assessment, counseling and planning.

Training Services, which include (if funding is available)

a. Occupational classroom training
b. Skills upgrading and retraining
c. On-the-Job Training
d. Job readiness training
e. Soft-skills training
f. Private sector operated training
g. Industry-based, customized training based on employer need with up front agreement to hire based on established conditions.

Business Services which include:

a. Streamlined employee recruitment and pre-screening
b. Industry-specific training
c. Labor Market Information
d. Business consultation
e. Business expansion services
f. Downsizing assistance
g. HR assistance
h. Information on personnel laws, tax incentives, etc
i. Workshops and seminars
j. Office facilities
k. Resource library
l. Retention services

Services will be provided to both on and off site.

Should you have any questions, you can contact Jessica Rodriguez at (909) 885-3831 or jrodriguez@goodwillsocal.org

Sincerely,

Jessica Rodriguez
Senior Director, Workforce and Career Development
Goodwill Southern California

COLONEL (RET.)
PAUL COOK
FIRST DISTRICT SUPERVISOR

County of San Bernardino
Board of Supervisors
First District

385 N. ARROWHEAD AVE. FIFTH FLOOR
SAN BERNARDINO, CA 92415
(909) 387-4830

September 8, 2022

Department of Housing and Community Development
2020 W. El Camino Avenue, Suite 200
Sacramento, CA 95833

RE: Letter of Support for City of Victorville Wellness Center Wraparound Services Program as part of the Continuum of Care Supplemental NOFO to Address Unsheltered Homelessness

Dear Housing and Community Development Staff,

As First District Supervisor for San Bernardino County, I write this letter to express my support for the City of Victorville's Continuum of Care Supplemental grant application to assist in the day-to-day operations of their Wellness & Recuperative Care Center. The Wellness Center will provide a much-needed low barrier shelter and recuperative care to homeless men, women, and families within the city who are experiencing homelessness or are at risk of being homeless.

The City of Victorville has proactively been working towards solutions to address the immediate needs within their community and are one step closer towards innovatively reducing homelessness. The planned 170-bed shelter and recuperative center is under construction and intends to establish a system of support that assists in moving homeless persons from dependency to self-sufficiency. The Center will include ample community space, offering a wide variety of supportive services that can be utilized on site. If awarded, the Continuum of Care Supplemental grant will ensure that the Wellness & Recuperative Care Center will have the funds needed to support on site services such as rental assistance, substance use counseling, job training, and behavioral health services.

Thank you for your serious consideration and support for this project that will address the immediate and urgent need within our First District Community. Please let me know if I can provide any further information or insights for your grant application. Should you have any questions about this letter, please contact my office at (909) 387-4830.

Sincerely,

Col. Paul Cook (Ret.)
First District Supervisor, San Bernardino County

Town of
Apple Valley
California

September 9, 2022

City of Victorville
14343 Civic Drive
Victorville, CA 92392

Re: Letter of Support for City of Victorville Wellness Center Wraparound Services Program as a part of the Continuum of Care Supplemental NOFO to Address Unsheltered Homelessness.

To Whom It May Concern:

On behalf of the Town of Apple Valley, I am writing this letter of support for the City of Victorville Wellness Center, for which the City of Victorville is requesting additional funding for the Wraparound Services Program as a part of the Continuum of Care Supplemental NOFO to Address Unsheltered Homelessness.

The Town of Apple Valley is also committed to the shared goal of providing housing and support services for individuals who are homeless or at risk of homelessness. To accomplish that goal, we are currently exploring a partnership with Victorville to utilize the Town's Permanent Local Housing Allocation (PLHA) and Home Investment Partnership- American Rescue Plan (HOME-ARP) funds to support the ongoing operation of the Wellness Center. The Town and Victorville already have a long-established working partnership through an active HOME consortium agreement that has proven to increase the local supply of decent affordable housing available to low- and very-low-income residents in our area.

Please consider funding this much needed community project.

Should you have any questions, please feel free to contact me at (760) 240-7000 or at drobertson@applevalley.org.

Douglas B. Robertson
Town Manager
Town of Apple Valley

290 North D Street, 6th Floor, San Bernardino, CA 92415 | Phone: 909.387.9856 Fax: 909.889.2460
www.SBCounty.gov

SAN BERNARDINO COUNTY

Workforce Development Department
Administration Division

Bradley Gates
Director

September 8, 2022

City of Victorville
14343 Civic Drive
Victorville, CA 92392

RE: City of Victorville Wellness & Recuperative Care Center

Dear Housing and Community Development Staff,

The San Bernardino County Workforce Development Department will provide workforce services and support the City of Victorville's Wellness & Recuperative Care Center programs. Our department will assist the city to deliver additional workforce services to assist residents who are homeless.

Specifically, the San Bernardino County Workforce Development Department commits to provide the following for eligible individuals and families served by the Wellness & Recuperative Care Center:

- Workforce Services (i.e. job search, resume assistance, workshops, etc.)

Services will be provided at the America's Job Center of California located at 17310 Bear Valley Road, Suite 109 in Victorville. Additional workshops may be given at the project site if there is interest from constituents.

Should you have any questions about this letter, please contact me at (909) 387-9856 or brad.gates@wdd.sbcounty.gov.

Sincerely,

Bradley Gates
Director
San Bernardino County Workforce Development Department

BOARD OF SUPERVISORS
COL. PAUL COOK (RET.) First District | JANICE RUTHERFORD Second District | DAWN ROWE Vice Chair, Third District | CURT HAGMAN Chairman, Fourth District | JOE BACA, JR. Fifth District
Leonard X. Hernandez
Chief Executive Officer

San Bernardino County Homeless Partnership

Interagency Council on Homelessness
Administrative Office
215 North D Street, Suite 301, San Bernardino, CA 92415-0044
Office: (909) 501-0610

September 8, 2022

Department of Housing and Community Development
2020 W. El Camino Avenue, Suite 200
Sacramento, CA 95833

RE: Letter of Support for City of Victorville Wellness Center Wraparound Services Program as a part of the Continuum of Care Supplemental NOFO to Address Unsheltered Homelessness.

To Whom It May Concern:

On behalf of the Interagency Council on Homelessness, please accept this letter of support from the San Bernardino County Continuum of Care (SBC CoC) for the City of Victorville application to the Continuum of Care Supplemental NOFO to Address Unsheltered Homelessness through the Wellness Center Wraparound Services Program.

The Victorville Wellness Center will be a low-barrier interim housing campus for homeless and those at risk of homelessness. The non-congregate design of the modular housing units will offer 110 separate units with a minimum capacity of 170 beds. Along with interim housing beds, the Center will include ample community space, offering a wide variety of supportive services, such as a medical clinic, substance abuse counseling, employment linkage, public benefits assistance, pet care and housing navigation. The unique on-site layout of the 9,600 square foot support service buildings allows for those at risk of homelessness from the community to also utilize the on-site services.

If awarded, the COC Supplemental grant will help fund on-site supportive services, such as:

- Case Management
- Behavioral Health Services
- Housing Navigation/Tenancy Support
- Rental & Utility Assistance
- Documentation Readiness (e.g., SS#, ID)
- Substance Use Counseling
- Physical Health Services
- Life Skills & Financial Literacy
- Pet Care
- Job Training/Placement
- Legal Services

Should you require any further information, please contact Tom Hernandez, Chief of Homeless Services at Tom.Hernandez@cdh.sbcounty.gov or (909) 501-0611.

Respectfully,

DocuSigned by:
Maria Razo
3D2645B57CA34F5...

Maria Razo
Chair, Interagency Council on Homelessness
San Bernardino County Continuum of Care

Members of the Interagency Council on Homelessness

Members of the Board of Supervisors
City of Victorville
Housing Authority of the County of San Bernardino
San Bernardino Law and Justice Group
San Bernardino County Superintendent of Schools
City of Rancho Cucamonga
Town of Yucca Valley
Community Development and Housing Agency
Mountain Regional City Representative
Members of the Homeless Provider Network
City of San Bernardino
Department of Behavioral Health
San Bernardino County Human Services
Homeless Representative

IEHP
Inland Empire Health Plan

We heal and inspire the human spirit.

September 14, 2022

Mr. William Lamas

Homeless Solutions Coordinator

City of Victorville Development Department

14343 Civic Drive Victorville, CA 92392

Subject: Letter of Support for City of Victorville Wellness Wraparound Services Program as part of the Continuum of Care (COC) Supplemental NOFO to address unsheltered homelessness

Dear William,

This letter of support is provided to the City as it seeks grant funds providing critical supportive services at the Victorville Wellness Center. I applaud the city seeking funds to build onto the state HomeKey award that builds the Wellness Center.

We know this grant is vital in providing the supportive services that makes rehabilitating the homeless possible at a single location. We know that expecting homeless populations to be transported across our large region, in the expectation they will receive timely and effective care for services like mental health and substance abuse let alone the need legal, life skills and financial literacy must stop – it is a failure.

I applaud the city seeking funding that builds the capacity offering our region a one-of-a-kind center where the chronic homeless and housing insecure can receive services that restores them from addiction, provides them access to health care and medication and eliminates the condition that to survive they must live on our streets on in our fields and parks.

Please do not hesitate to contact me if we can provide further information about our desire to see our communities enjoying optimal care and the City of Victorville successfully lead our region in addressing this vexing problem of homelessness, addiction and despair.

Sincerely,

Kevin Mahany

Kevin Mahany

Director of Enrollment

September 14th, 2022

RE: City of Victorville Wellness & Recuperative Care Center

Dear Housing and Community Development Staff,

I am a business owner and a resident of the High Desert Community. I also am currently serving as a member of the High Desert Homeless Task Force.

I am writing this letter in support of the City of Victorville's grant application to assist in the development of their planned Wellness & Recuperative Care Center. This project will provide much needed assistance to homeless men, women, and families within the City to provide a pathway out of homelessness.

I have first hand experience with homelessness. I found myself living out of my car in 1985. Fortunately for me I wasn't homeless for very long. Unfortunately, my two oldest sons were homeless for a few years due to their addiction to alcohol and drugs. They both benefited from the services the homeless shelter provided. Unfortunately, my second oldest son could not overcome his addiction and passed away on 10/30/2013. Fortunately, my oldest son is no longer homeless and has been successful in his battle with addiction. This was due to the help and services he was provided through the shelter and their partners.

I believe that old saying; it takes a village to raise a child. It will take our village to eliminate homelessness!

Thank for you consideration and support for this much needed project!

Sincerely,

Tony E. Colver

SymbaCenter
One Community. One Mission.

September 11th, 2022

City of Victorville
14343 Civic Drive
Victorville, CA 92392

RE: City of Victorville Wellness & Recuperative Care Center

Dear Housing and Community Development Staff,

Having partnered with the City of Victorville to provide medical services to individuals who are homeless, Symba Center is pleased to commit to providing medical services and recuperative care to the individuals and families who are homeless receiving services through the Wellness & Recuperative Care Center for which City of Victorville is requesting funding. The Continuum of Care Supplemental grant will help fund cover the costs of day-to-day operations of our envisioned supportive services for the Victorville Wellness Center.

Specifically, Symba Center commits to provide the following for eligible individuals and families served by the Wellness & Recuperative Care Center:

- Primary & Preventive Care
- Recuperative Care
- Physical Examinations
- Chronic Disease Management
- Medication Access Programs
- Laboratory Testing
- Immunizations
- Mental Health
- Case Management
- Occupational Therapy
- Substance Abuse Treatment

Should you have any questions, you can contact me directly by phone at 760-515-2464 or by email at symbacenter@gmail.com

Sincerely,

Shawn R. Smith

Shawn R. Smith, PharmD
Executive Director and Co-Founder
Symba Center

kpc HEALTH
Victor Valley Global Medical Center

September 13, 2022

Letter of Support for City of Victorville Wellness Center Wraparound Services Program as a part of the Continuum of Care Supplemental NOFO to Address Unsheltered Homelessness

To Whom it May Concern:

My involvement with the City of Victorville has been limited to this point; however, the need for additional homeless services locally is critical to the homeless population. Working in Victorvalley Global Medical Center since November of 2021 has given me a glimpse to the lack of available services that the city currently has for the homeless population and identifying housing options for our homeless often times requires looking in neighboring cities, which has also proven to be a difficult task. Having the additional services that the Victorville Wellness Center will provide will greatly benefit out community and help support some of our least supported population. I look forward to seeing the impact that the Victorville Wellness Center will have on the city and its vulnerable population.

Please consider this my support for the City of Victorville Wellness Center to receive the COC Supplemental grant.

Joshua Firmes, LCSW

Joshua Firmes, LCSW
Regional Manager of Social Services
15248 Eleventh Street,
Victorville, CA 92395
760-245-8691 ext. 6152

St. Jude Neighborhood
Health Centers

September 13, 2022

Department of Housing and Community Development
Homekey Program
2020 W. El Comino Avenue, Suite 200
Sacramento, CA 95833

RE: Letter of Support for City of Victorville Wellness Center Wraparound Services Program as a part of the Continuum of Care Supplemental NOFO to Address Unsheltered Homelessness

Dear Housing and Community Development Staff:

St. Jude Neighborhood Health Centers, a Federally Qualified Health Center, is please to commit to providing primary and preventive medical care along with behavioral health counseling services to the individuals and families who are homeless receiving services through the Wellness & Recuperative Care Center for which the City of Victorville is requesting funding.

Specifically, St. Jude Neighborhood Health Centers commits to providing the below listed services for eligible individuals and families served by the Wellness & Recuperative Care Center:

- Primary and preventive healthcare services, including immunizations, sick care, well-women exams, diabetes care, chronic disease management and prenatal care;
- Health education, including diabetes self-management classes and one-on-one coaching;
- Behavioral health counseling.

Services will be delivered through a combination of mobile clinic services at the Wellness & Recuperative Care Center, via telehealth, and at our nearby Apple Valley health center.

Should you have further questions, please feel free to contact me at 208-899-. 9631 or at timothy.brown@stjoe.org.

Sincerely,

Timothy J. Brown
Chief Executive Officer

ATTACHMENT B

Victorville Wellness Center Campus Graphics

Site Address: 16902 First Street, Victorville, CA 92395

Campus Aerial Rendering

Campus Site Plan

Aerial Rendering of Supportive Services Community Buildings

Supportive Services Community Building Floor Plans

Wellness Center
Campus
Victorville

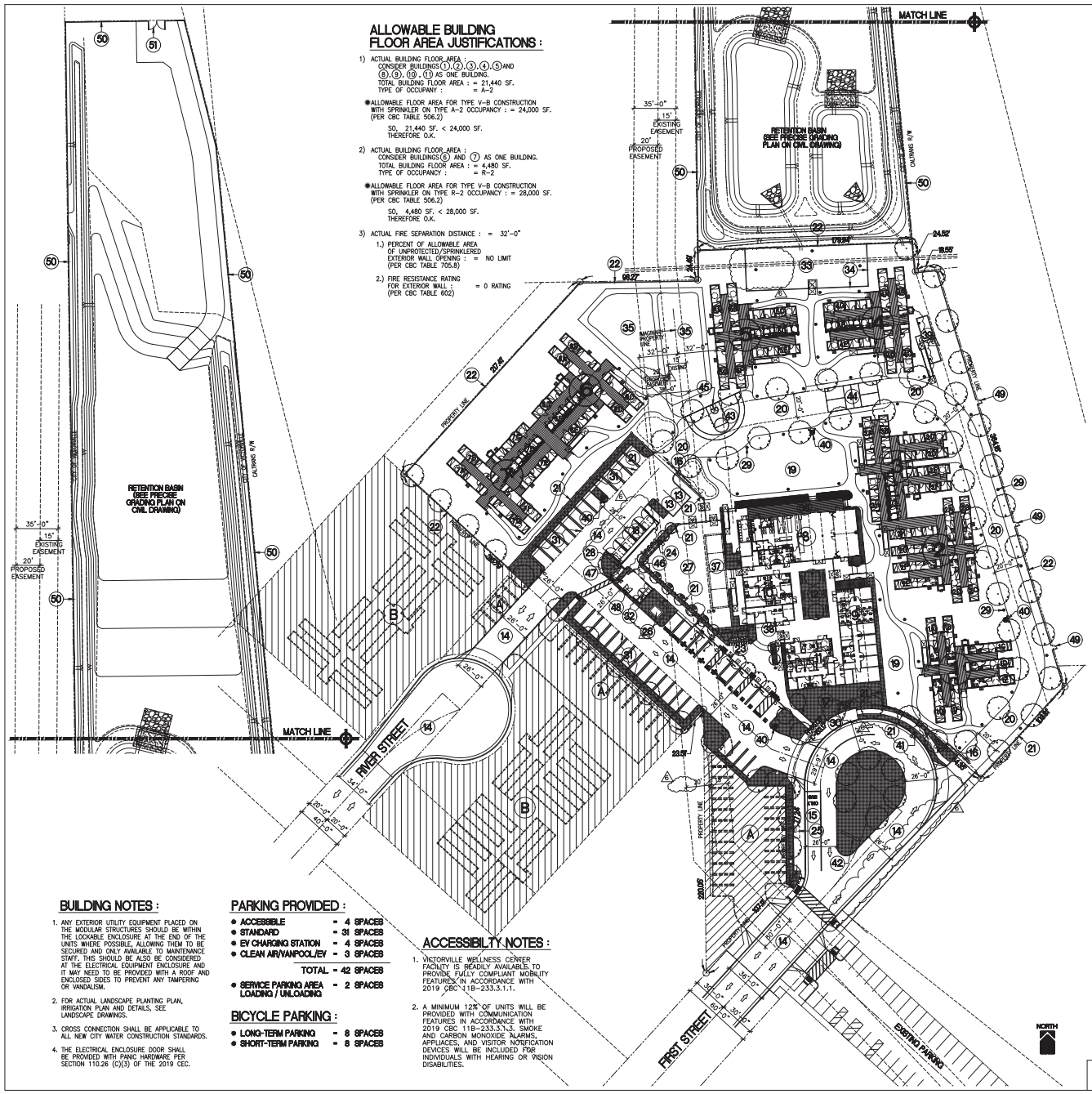

ALLOWABLE BUILDING FLOOR AREA JUSTIFICATIONS :

1) ACTUAL BUILDING FLOOR AREA :
CONSIDER BUILDINGS (1), (2), (3), (4), (5) AND (8), (9), (10), (11) AS ONE BUILDING.
TOTAL BUILDING FLOOR AREA : = 21,440 SF.
TYPE OF OCCUPANY : = A-2

● ALLOWABLE FLOOR AREA FOR TYPE V-B CONSTRUCTION WITH SPRINKLER ON TYPE A-2 OCCUPANCY : = 24,000 SF. (PER CBC TABLE 506.2)

SO, 21,440 SF. < 24,000 SF.
THEREFORE O.K.

2) ACTUAL BUILDING FLOOR AREA :
CONSIDER BUILDINGS (6) AND (7) AS ONE BUILDING.
TOTAL BUILDING FLOOR AREA : = 4,480 SF.
TYPE OF OCCUPANCY : = R-2

● ALLOWABLE FLOOR AREA FOR TYPE V-B CONSTRUCTION WITH SPRINKLER ON TYPE R-2 OCCUPANCY : = 28,000 SF. (PER CBC TABLE 506.2)

SO, 4,480 SF. < 28,000 SF.
THEREFORE O.K.

3) ACTUAL FIRE SEPARATION DISTANCE : = 32'-0"

1.) PERCENT OF ALLOWABLE AREA OF UNPROTECTED/SPRINKLERED EXTERIOR WALL OPENING : = NO LIMIT (PER CBC TABLE 705.8)

2.) FIRE RESISTANCE RATING FOR EXTERIOR WALL : = 0 RATING (PER CBC TABLE 602)

BUILDING NOTES :

1. ANY EXTERIOR UTILITY EQUIPMENT PLACED ON THE MODULAR STRUCTURES SHOULD BE WITHIN THE LOCKABLE ENCLOSURE AT THE END OF THE UNITS WHERE POSSIBLE, ALLOWING THEM TO BE SECURED AND ONLY AVAILABLE TO MAINTENANCE STAFF. THIS SHOULD BE ALSO BE CONSIDERED AT THE ELECTRICAL EQUIPMENT ENCLOSURE AND IT MAY NEED TO BE PROVIDED WITH A ROOF AND ENCLOSED SIDES TO PREVENT ANY TAMPERING OR VANDALISM.
2. FOR ACTUAL LANDSCAPE PLANTING PLAN, IRRIGATION PLAN AND DETAILS, SEE LANDSCAPE DRAWINGS.
3. CROSS CONNECTION SHALL BE APPLICABLE TO ALL NEW CITY WATER CONSTRUCTION STANDARDS.
4. THE ELECTRICAL ENCLOSURE DOOR SHALL BE PROVIDED WITH PANIC HARDWARE PER SECTION 110.26 (C)(3) OF THE 2019 CEC.

PARKING PROVIDED :

● ACCESSIBLE	= 4 SPACES
● STANDARD	= 31 SPACES
● EV CHARGING STATION	= 4 SPACES
● CLEAN AIR/VANPOOL/EV	= 3 SPACES
TOTAL	= 42 SPACES
● SERVICE PARKING AREA LOADING / UNLOADING	= 2 SPACES

BICYCLE PARKING :

● LONG-TERM PARKING	= 8 SPACES
● SHORT-TERM PARKING	= 8 SPACES

ACCESSIBILTY NOTES :

1. VICTORVILLE WELLNESS CENTER FACILITY IS READILY AVAILABLE TO PROVIDE FULLY COMPLIANT MOBILITY FEATURES IN ACCORDANCE WITH 2019 CBC 11B-233.3.1.1.
2. A MINIMUM 12% OF UNITS WILL BE PROVIDED WITH COMMUNICATION FEATURES IN ACCORDANCE WITH 2019 CBC 11B-233.3.1.3. SMOKE AND CARBON MONOXIDE ALARMS, APPLIACES, AND VISITOR NOTIFICATION DEVICES WILL BE INCLUDED FOR INDIVIDUALS WITH HEARING OR VISION DISABILITIES.

SITE DATA :

PHASE - 1

1. FAMILY SHELTERS :
(7 CONNECT SHELTERS (320 SF.) EACH = 2,240 SF.)
● 3-FAMILY BED UNIT x 7 = 21 BEDS (TOTAL)
● 1-FAMILY BATH UNIT (ADA ACCESSIBLE) x 7 = 7 BATHS (TOTAL)
2. RECUPERATIVE CARE SHELTERS-A :
(8 CONNECT SHELTERS (320 SF.) EACH = 2,560 SF.)
● 4-SINGLE BED UNIT x 1 = 4 BEDS
● 3-FAMILY BED UNIT x 7 = 21 BEDS
= 25 BEDS (TOTAL)
● 1-FAMILY BATH UNIT (ADA ACCESSIBLE) x 7 = 7 BATHS (TOTAL)
3. RECUPERATIVE CARE SHELTERS-B :
(8 CONNECT SHELTERS (320 SF.) EACH = 2,560 SF.)
● 4-SINGLE BED UNIT x 7 = 28 BEDS
= 28 BEDS (TOTAL)
● 4-COMMON BATH UNIT (1-ADA ACCESSIBLE) x 1 = 4 BATHS
= 4 BATHS (TOTAL)
4. NAVIGATION SHELTERS-A :
(7 CONNECT SHELTERS (320 SF.) EACH = 2,240 SF.)
● 4-SINGLE BED UNIT x 2 = 8 BEDS
● 2-DOUBLE BED UNIT x 4 = 16 BEDS
= 24 BEDS (TOTAL)
● 4-COMMON BATH UNIT (1-ADA ACCESSIBLE) x 1 = 4 BATHS (TOTAL)
5. NAVIGATION SHELTERS-B :
(7 CONNECT SHELTERS (320 SF.) EACH = 2,240 SF.)
● 4-SINGLE BED UNIT x 2 = 8 BEDS
● 2-DOUBLE BED UNIT x 4 = 16 BEDS
= 24 BEDS (TOTAL)
● 4-COMMON BATH UNIT (1-ADA ACCESSIBLE) x 1 = 4 BATHS (TOTAL)
6. NAVIGATION SHELTERS-C :
(7 CONNECT SHELTERS (320 SF.) EACH = 2,240 SF.)
● 4-SINGLE BED UNIT x 2 = 8 BEDS
● 2-DOUBLE BED UNIT x 4 = 16 BEDS
= 24 BEDS (TOTAL)
● 4-COMMON BATH UNIT (1-ADA ACCESSIBLE) x 1 = 4 BATHS (TOTAL)
7. BEHAVIOR HEALTH SHELTERS :
(7 CONNECT SHELTERS (320 SF.) EACH = 2,240 SF.)
● 4-SINGLE BED UNIT x 2 = 8 BEDS
● 2-DOUBLE BED UNIT x 4 = 16 BEDS
= 24 BEDS (TOTAL)
● 4-COMMON BATH UNIT (1-ADA ACCESSIBLE) x 1 = 4 BATHS (TOTAL)
8. CAFETERIA (CONNECT SHELTERS) : 4,000 SF.
(SEE ENLARGED PLAN ON A-2.2)
● SEATING AREA = 2,075 SF.
● KITCHEN AREA = 1,039 SF.
● TOILET = 362 SF.
● LAUNDRY ROOM = 228 SF.
● CORRIDOR ROOM = 167 SF.
● UTILITY ROOM = 90 SF.
9. WELLNESS CENTER : 2,400 SF.
(CONNECT SHELTERS)
(SEE ENLARGED PLAN ON A-2.0)
10. RECUPERATIVE CARE CENTER AND SECURITY CHECK ENTRY : 1,600 SF.
(CONNECT SHELTERS)
(SEE ENLARGED PLAN ON A-2.0)
● RECUPERATIVE AREA = 1,040 SF.
● SECURITY CHECK AREA = 560 SF.
11. EXAM/CLINIC CENTER : 1,600 SF.
(CONNECT SHELTERS)
(SEE ENLARGED PLAN ON A-2.0)
12. CENTRAL COURTYARD (ELEVATED)
(SEE LANDSCAPE PLAN)
13. SERVICE PARKING STALLS
LOADING / UNLOADING AREA
14. PARKING AREA / DRIVEWAYS
(ASPHALT CONC. PAVING FINISH)
15. BUS STOP LANE
LOADING / UNLOADING
16. TUBULAR STEEL DRIVEWAY ROLLING/ SLIDING GATE (MANUAL OPERATIONS)
(SHALL BE EQUIPPED WITH KNOX BOX LOCK ACTUATION DEVICES)
17. FRONT LANDSCAPE AREA
(SEE LANDSCAPE PLAN)
18. COVERED AND ENCLOSED TRASH ENCLOSURE WITH (8)-3 CUBIC YARD BIN (PER CITY OF VICTORVILLE STANDARDS) (SEE ENLARGED PLAN AND CITY STANDARDS DETAIL ON A-6.0)
19. OPEN SPACE AREA
SEE LANDSCAPE PLAN
20. 20'-0"WIDE FIRE TRUCK LOOP ACCESS ROAD (CONCRETE PAVING FINISH WITH ZERO INCH CURB)
21. 7'-0"HIGH TUBULAR STEEL FENCE (WITH 16"x16" DECORATIVE CONCRETE BLOCK WALL PILASTER AT 16'-0" O.C. MAXIMUM)
22. 8'-0"HIGH TUBULAR STEEL FENCE AT THE PROPERTY LINE
23. SHORT-TERM BICYCLE PARKING AREA (24"WIDE x 6'-0"LONG BICYCLE PARKING SPACE WITH ANCHORED RACK) TYPICAL AT 8 SPACES (SEE ANCHORED RACK DETAIL ON 10/A-0.3)
24. COVERED AND ENCLOSED LONG-TERM BICYCLE PARKING AREA (18'WIDE x 4'-0" DEEP x 6'-0"HIGH BICYCLE PARKING SPACE WITH WALL MOUNT RACK)
(TYPICAL AT 8 SPACES AND SEE ENLARGED PLAN/DETAIL ON A-4.1)
25. BUS STOP CANOPY (WAITING AREA)
26. ELECTRICAL TRANSFORMER LOCATION (SEE ELECTRICAL PLAN)
27. ENCLOSED RESIDENTS ENTRY PLAZA (CONCRETE PAVING FINISH)
28. 22'-6"HIGH PARKING AREA LIGHT POLE (WITH CONC. BASE FOOTING) TYPICAL SEE DETAIL ON 9/A-0.3
(BY BEACON LIGHTING, VP3 SERIES LUMINAIRE LIGHT FIXTURE HEAD COMPLETE W/ PHOTOCELL)
SEE ELECTRICAL DRAWING
29. 10'-0"HIGH WALKWAY/PEDESTRIAN LIGHT POLE (WITH CONC. FOOTING) TYPICAL, DARK SKY FRIENDLY
SEE DETAIL ON 9/A-0.3
(BY LOUIS POULSEN, KIPP POLE OUTDOOR LIGHT, LUMINAIRE 42W DIMABLE LED 4000K)
SEE ELECTRICAL DRAWING
30. DROP-OFF/PICK-UP AREA
31. PARKING LOT SOLAR PANEL CANOPY (DESIGN AND INSTALLATION BY SOLAR CANOPY COMPANY)
32. ELECTRIC METER/SERVICE PANELS (MAIN SWITCHBOARD) LOCATION WITHIN SHEET METAL CABINET ENCLOSURES
(21-8'-0"WIDEx4'-0"DEEPx6'-0"HIGH SHEET METAL CABINET MOUNT ON 8"THKx17'-4"LONGx7'-0"HIGH CONCRETE BLOCK WALL) SEE DETAIL ELEVATION ON 2/A-2.1 AND SEE ELECTRICAL PLAN
33. DOG RUN AREA
34. 6'-0"HIGH TUBULAR STEEL FENCE AT DOG RUN AREA
35. COMMUNITY GARDEN AREA
36. COVERED PATIO/CANOPY = 800 SF.
(OUTDOOR DINING AREA)
DESIGN AND INSTALLATION BY MODULAR BUILDING MANUFACTURER
37. COVERED PATIO/OUTDOOR = 930 SF.
LOCKER AREA (WITH SOLAR PANEL CANOPY ABOVE)
DESIGN AND INSTALLATION BY SOLAR CANOPY COMPANY
38. COVERED MAIN ENTRY AREA = 90 SF.
(OVERHANG CANOPY)
DESIGN AND INSTALLATION BY MODULAR BUILDING MANUFACTURER
39. RELOCATED EXISTING DOG KENNEL MODULAR BUILDING WITH ACCESSIBLE RAMP
(EXISTING ACCESSIBLE RAMP TO BE REASSEMBLED AND REINSTALLED PER NEW PLAN LAYOUT AND COMPLIED WITH ADA REQUIREMENTS)
40. FIRE HYDRANT LOCATION
41. PUBLIC STREET LIGHT POLE (PER CITY OF VICTORVILLE STANDARD DETAIL AND SPECIFICATIONS)
42. MONUMENT SIGNAGE (AT MEDIAN)
(PROVIDE ELECTRICAL POWER OUTLET)
43. PROVIDE (2"WIDE) EPOXY PAINT LINES (WHITE COLOR) FOR THE BASKETBALL COURT
44. PROVIDE (2"WIDE) EPOXY PAINT LINES (WHITE COLOR) FOR THE PICKLEBALL COURT
45. BASKETBALL HOOP/POLE (WITH CONCRETE FOOTING)
SEE DETAIL ON 12/A-0.3
46. SOLAR UTILITY METER DISTRIBUTION PANELS LOCATION (PV LOAD CENTER #4 AND AC DISCONNECT-400A)
SEE SOLAR CANOPY PLAN
47. MPG GAS METER LOCATION
SEE PLUMBING PLAN
48. UTILITY TELEPHONE AND CATV PANELS LOCATION WITHIN SHEET METAL CABINET ENCLOSURES
(6'-0"WIDEx18"DEEPx6'-0"HIGH SHEET METAL CABINET. SEE ELECTRICAL PLAN)
49. 4'-0"WIDE x 8'-0"HIGH TUBULAR STEEL SWING GATE (MAN'S GATE)
(FOR FIRE DEPARTMENT USE AND SHALL BE EQUIPPED WITH KNOX BOX LOCK ACTUATION DEVICES)
50. 6'-0"HIGH CHAINLINK FENCE AT RETENTION BASIN PERIMETER
(VERIFY LOCATION WITH CIVIL DRAWING OR PRECISE GRADING PLAN)
51. 16'-0"WIDE x 6'-0"HIGH CHAINLINK SWING GATE (TRUCK ACCESS)

PHASE - 2

A. ADDITIONAL PARKING AREA (FUTURE IMPROVEMENTS)
B. WELLNESS COTTAGES (30 UNITS) PERMANENT SUPPORTIVE HOUSING (PSH) FACILITY (FUTURE IMPROVEMENTS)

MASTER SITE PLAN

1"=40'-0"
SCALE

1

ARCHITECTS
CMC
AND ENGINEERS
783 PHILLIPS DRIVE
CITY OF INDUSTRY, CA 91746
PHONE : (626) 369-1810

The Drawings, Designs, and information contained on this sheet are the property of CMC Architects and Engineers, are developed for use on , on in connection with the project indicated, and shall be disclosed in confidence and shall not be copied, reproduced, published or otherwise used, directly or indirectly,in whole or in part to provide information to produce , construct , or manufacture drawings, prints, apparatus, parts, or assemblies without the full knowledge and written consent of CMC Architects and Engineers. This drawing is protected by Common Law Copyright. All Patentable Material contained herein and originating with CMC Architects and Engineers shall be the Property of CMC Architects and Engineers. Any use of Patentable Material shall be subject to Royalty Payments to CMC Architects & Engineers.

REVISIONS

No.	NOTE	DATE
6	CITY CHANGE	05-15-2022

PROJECT OWNER

CITY OF VICTORVILLE CALIFORNIA

14343 CIVIC DRIVE
VICTORVILLE, CA 92392
PHONE : (760) 955-5000

LICENSED ARCHITECT
MING CHUNG LIU
NO. C28329
EXP. 2-28-23
STATE OF CALIFORNIA

PROJECT NAME

PROPOSED VICTORVILLE WELLNESS CENTER

VICTORVILLE, CALIFORNIA

DRN	EDJR
CHK	M.CHUNG
DRAWING NAME	SITE PLAN

VERSION No.	DATE	DRAWING NO.	DB NAME
1.4	05-15-22	A-1.0	

Rendering of Support Service Community Buildings

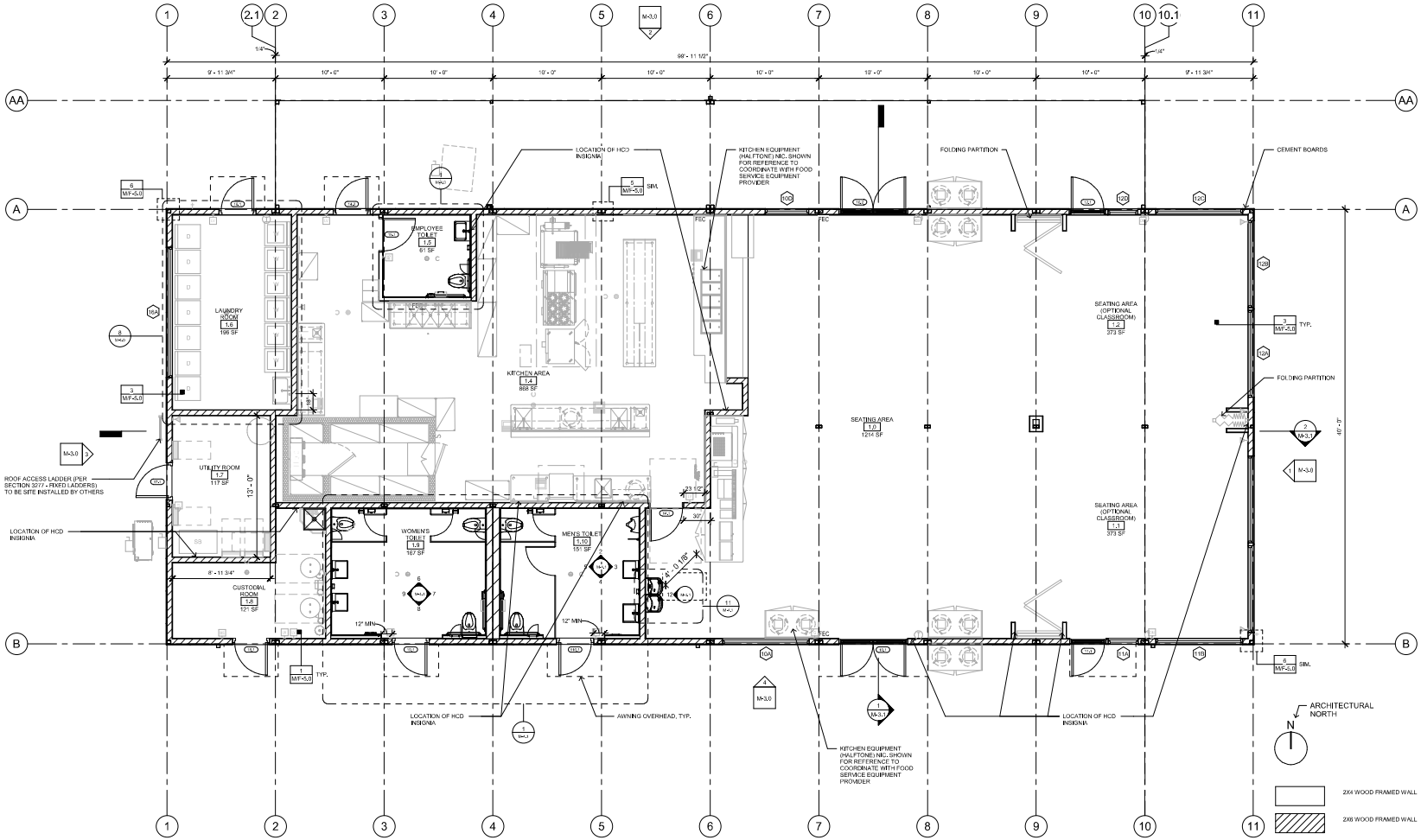

FINISH FLOOR PLAN
1/4" = 1'-0"

1

GENERAL NOTES

STAMP OF APPROVAL

CONNECT HOMES.

706 S HILL ST, STE. 1060
LOS ANGELES, CA 90014
T: 310.622.8227
e: info@connect-homes.com

CONNECT SHELTER CAFETERIA BUILDING: VICTORVILLE

16902 FIRST STREET, VICTORVILLE, CA 92395

DATE ISSUED

04-29-2022 - State Submittal

APPROVING AUTHORITY

08/31/2023

Legal Disclaimer:
The ideas, designs, drawings and specifications contained herein and provided herewith are the exclusive property of Marmo RD, Inc. Copyright 2016. The use of these ideas, designs, drawings and specifications is restricted to the creation of a Marmo RD product and shall not be used, in whole or in part, for any other purpose. Any reproduction of these ideas, designs, drawings and specifications without consent of Marmo RD, Inc. Representation or modification by any method, in whole or in part, is prohibited. Title to these designs, drawings and specifications remains in Marmo RD, Inc. Any other person or entity who receives these ideas and specifications shall upon take possession of the specifications of these restrictions.

COMMUNITY BUILDING

4,000 SQ.FT. CAFETERIA

SHEET SET

STATE

SHEET TITLE

FLOOR PLAN

SHEET SET NUMBER, SHEET MODEL HOME

M-2.0

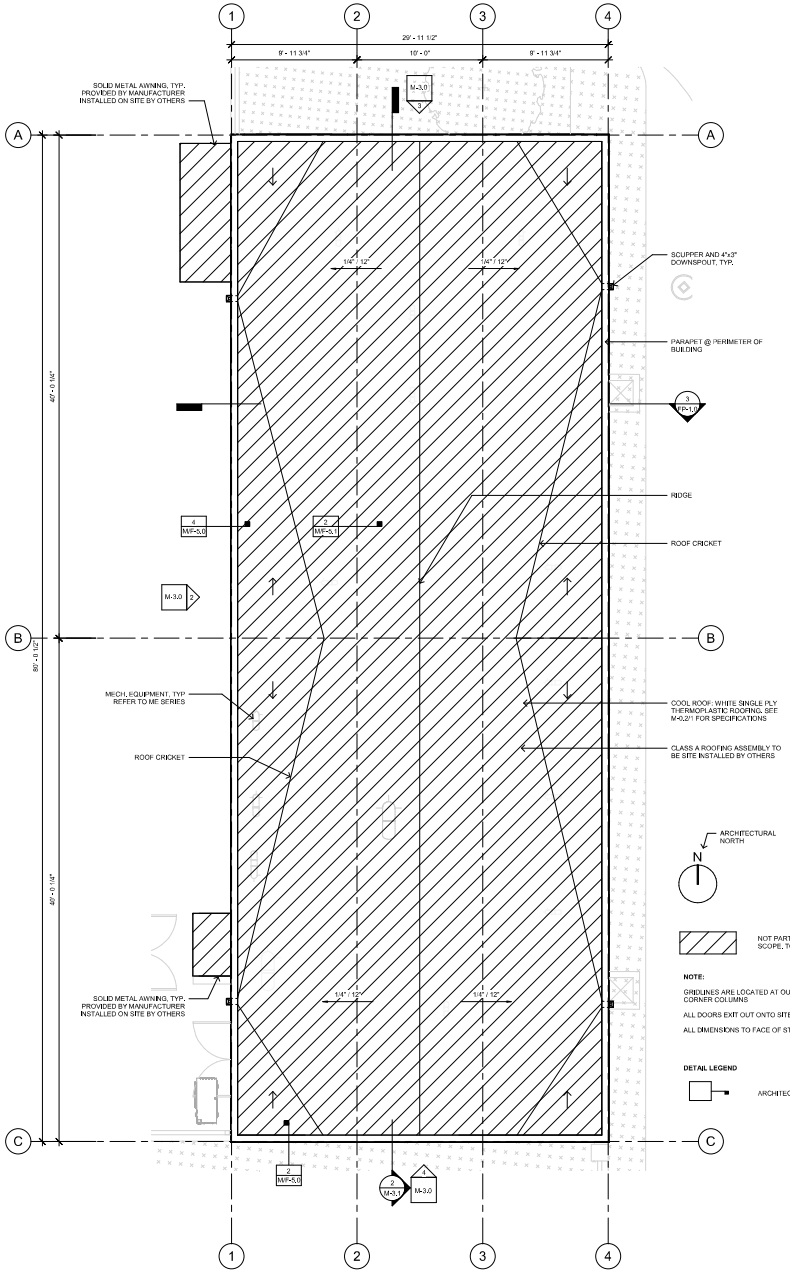

ROOF PLAN 2
1/4" = 1'-0"

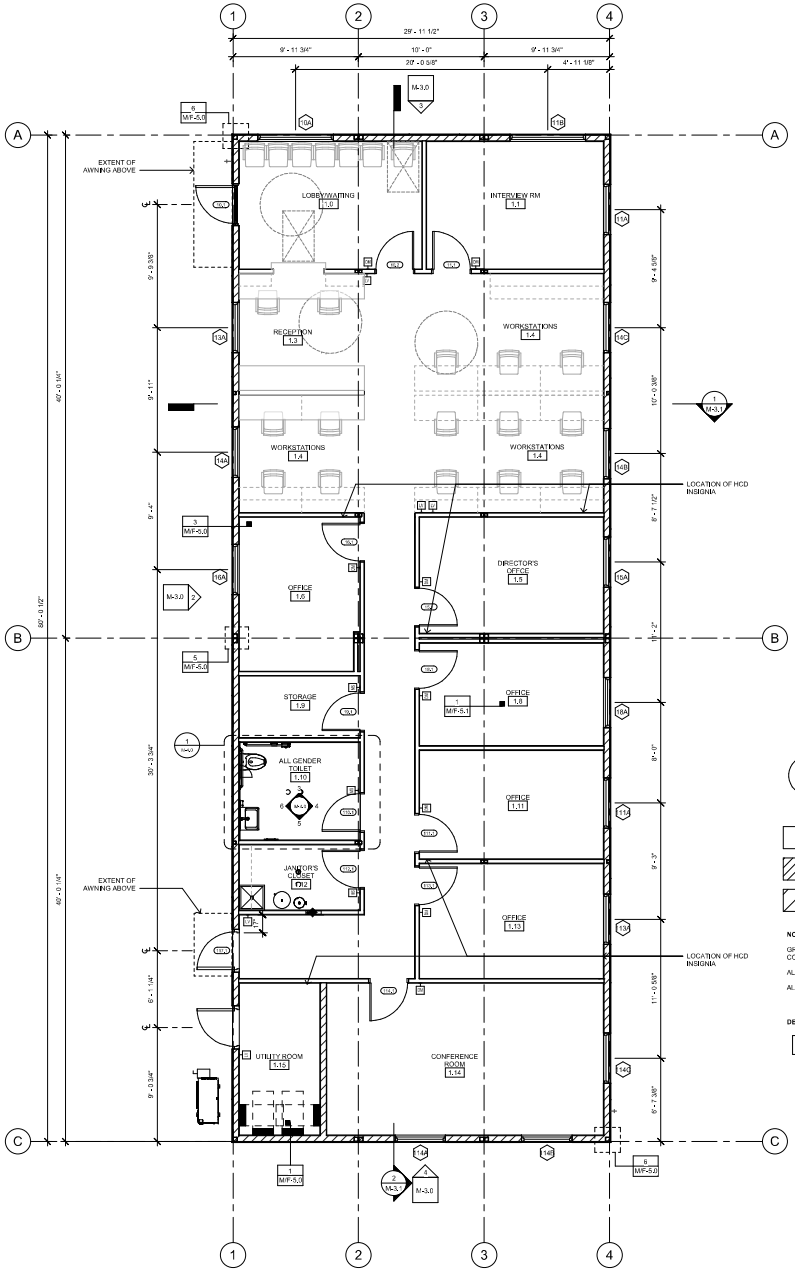

FINISH FLOOR PLAN 1
1/4" = 1'-0"

CONNECT HOMES®

706 S HILL ST, STE. 1060
LOS ANGELES, CA 90014
T: 310.622.8227
e: info@connect-homes.com

CONNECT SHELTER WELLNESS BUILDING: VICTORVILLE

16902 FIRST STREET, VICTORVILLE, CA 92395

DATE ISSUED

04-29-2022 - State Submittal

APPROVING AUTHORITY

08/31/2023

Legal Disclaimer:
The ideas, designs, drawings and specifications contained herein and provided herewith are the exclusive property of Marmo EC, p.c., Copyright 2016. The use of these ideas, designs, drawings and specifications is restricted to the creation of a Marmo Co. project and shall not be used, in whole or in part, for any other purpose. Any reproduction of these ideas, designs, drawings and specifications without the express written consent of Marmo EC, p.c. Reproduction or modification for any method, in whole or in part, is prohibited. Title to these designs, drawings and specifications remains in Marmo EC, p.c. Any unauthorized use, thereof, shall constitute prima facie evidence of the violation of these restrictions.

COMMUNITY BUILDING

2,400 SQ.FT. WELLNESS CENTER

SHEET SET

STATE

SHEET TITLE

FLOOR AND ROOF PLANS

SHEET SET | SHEET NUMBER | MODEL HOME

M-2.0

STAMP OF APPROVAL

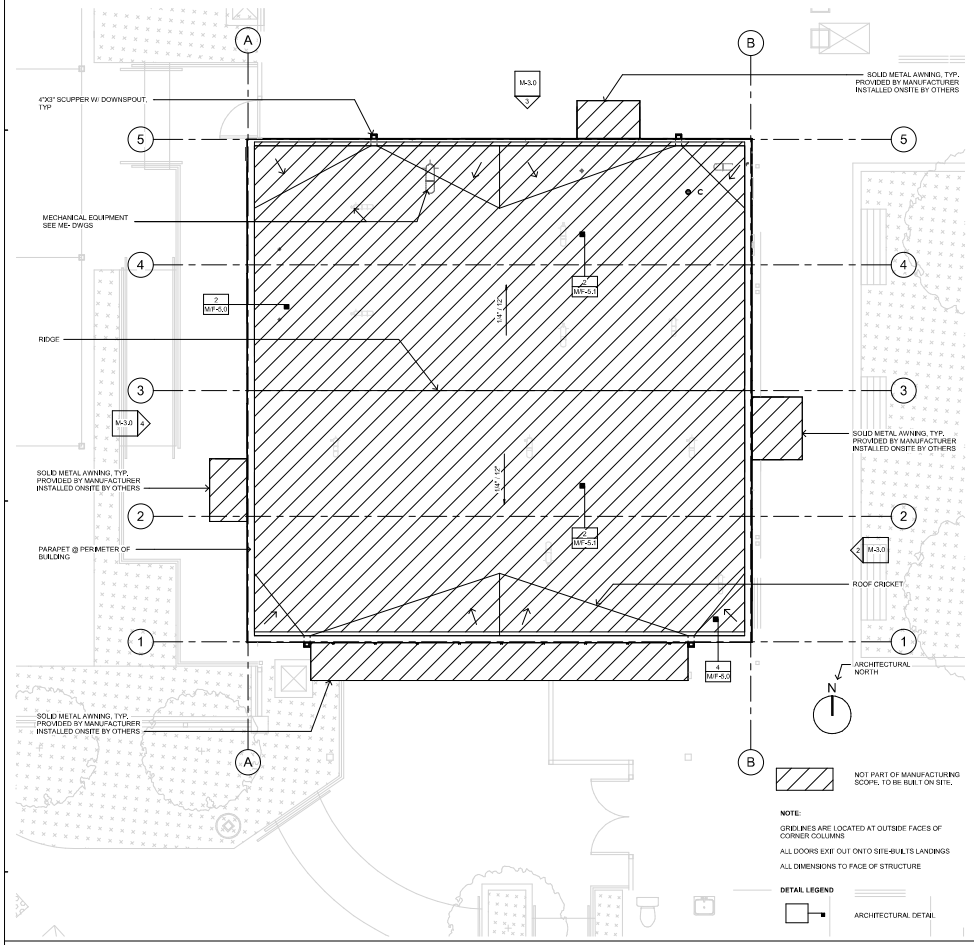

NOT PART OF MANUFACTURING SCOPE, TO BE BUILT ON SITE.

NOTE:

GRIDLINES ARE LOCATED AT OUTSIDE FACES OF CORNER COLUMNS

ALL DOORS EXIT OUT ONTO SITE-BUILTS LANDINGS

ALL DIMENSIONS TO FACE OF STRUCTURE

DETAIL LEGEND

ARCHITECTURAL DETAIL

ROOF PLAN
1/4" = 1'-0" 2

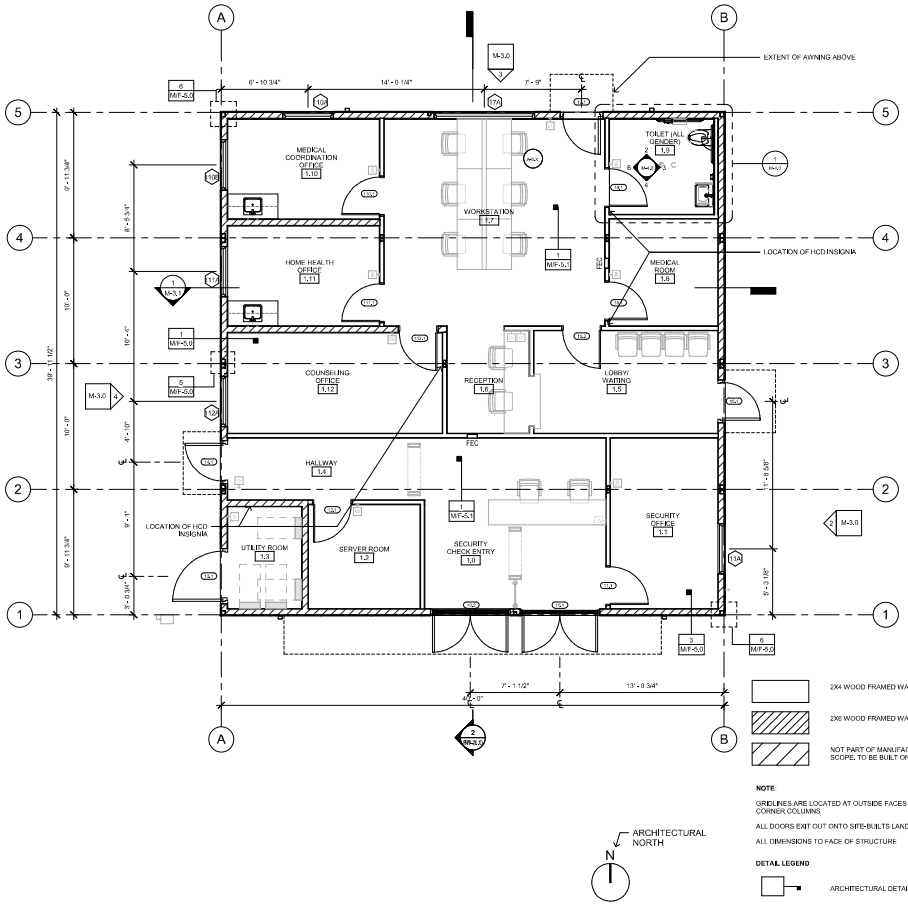

2X4 WOOD FRAMED WALL

2X6 WOOD FRAMED WALL

NOT PART OF MANUFACTURING SCOPE, TO BE BUILT ON SITE.

NOTE:

GRIDLINES ARE LOCATED AT OUTSIDE FACES OF CORNER COLUMNS

ALL DOORS EXIT OUT ONTO SITE-BUILTS LANDINGS

ALL DIMENSIONS TO FACE OF STRUCTURE

DETAIL LEGEND

ARCHITECTURAL DETAIL

FINISH FLOOR PLAN
1/4" = 1'-0" 1

STAMP OF APPROVAL

CONNECT HOMES®

706 S HILL ST, STE. 1060
LOS ANGELES, CA 90014
T: 310.622.3223
e: info@connect-homes.com

CONNECT SHELTER RECUPERATIVE CARE CENTER BUILDING: VICTORVILLE

VICTORVILLE, CA

DATE ISSUED

04-29-2022 - State Submittal

APPROVING AUTHORITY

08/31/2023

Legal Disclaimer:
The ideas, designs, drawings and specifications contained herein and provided herewith are the exclusive property of Home EC, Inc., Copyright 2016. The use of these ideas, designs, drawings and specifications is restricted to the creation of a Home EC product and shall not be used, in whole or in part, for any other purpose. Any reproduction, in any form without the express written consent of Home EC, Inc., is prohibited. Reproduction of, modification to, any material, in whole or in part, is prohibited. Title to these designs, drawings and specifications remains with Home EC, Inc., without prejudice. Visual contact with these ideas and specifications shall constitute prima facie evidence of the acceptance of these restrictions.

COMMUNITY BUILDING

1,600 SQ.FT. RECUPERATIVE & SECURITY BLDG

SHEET SET

STATE

SHEET TITLE

FLOOR AND ROOF PLANS

SHEET SET, SHEET NUMBER, MODEL HOME

M-2.0

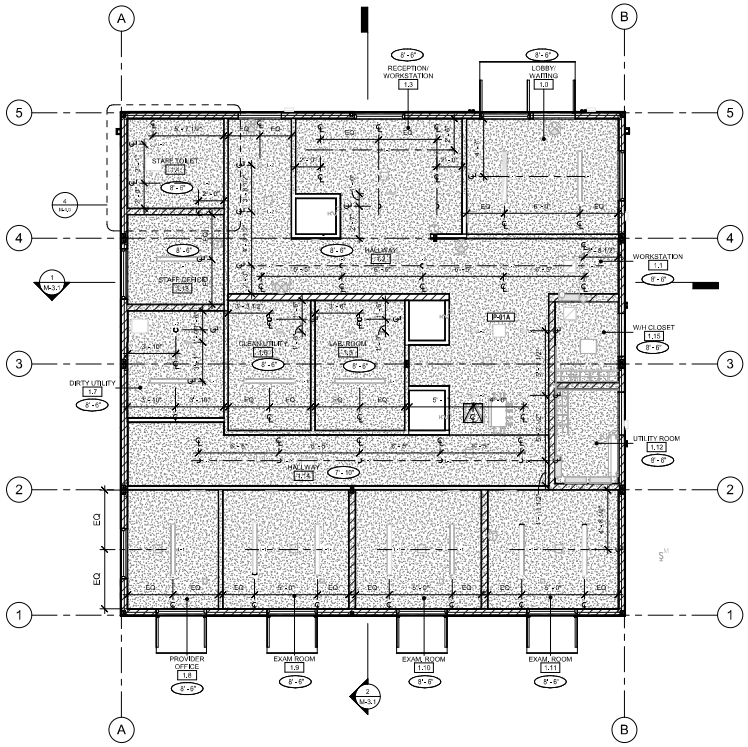

REFLECTED CEILING PLAN
1/4" = 1'-0" 2

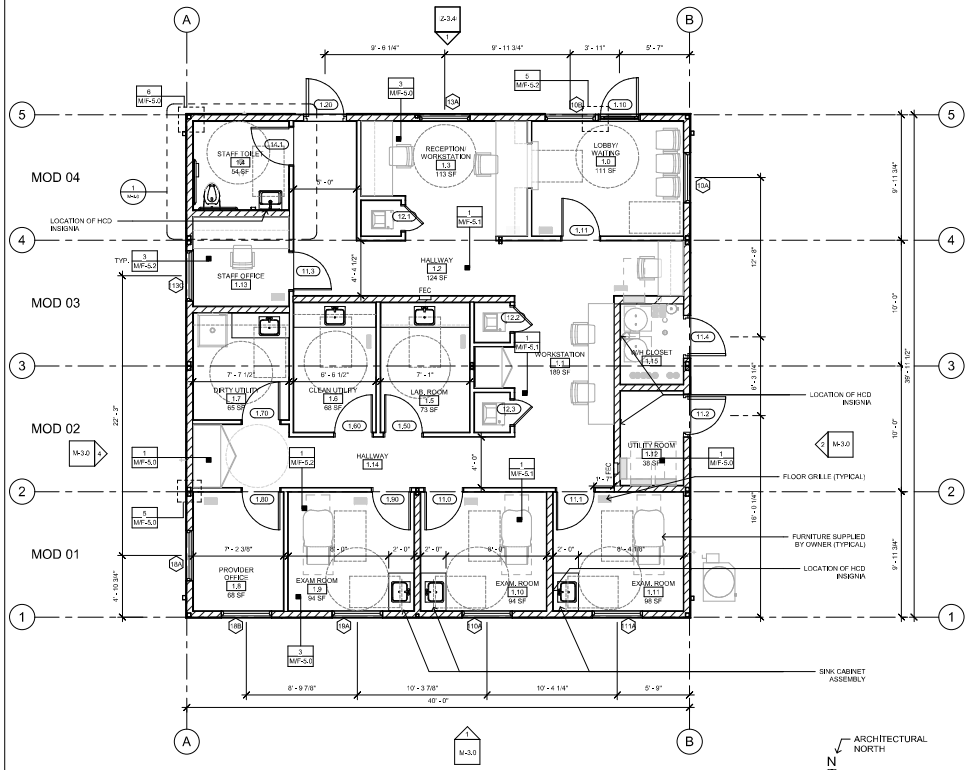

FINISH FLOOR PLAN
1/4" = 1'-0" 1

2X4 WOOD FRAMED WALL

2X6 WOOD FRAMED WALL

NOT PART OF MANUFACTURING SCOPE, TO BE BUILT ON SITE.

NOTE:

GREEN LINES ARE LOCATED AT OUTSIDE FACES OF CORNER COLUMNS

ALL DOORS EXIT OUT ONTO SITE-BUILTS LANDINGS

ALL DIMENSIONS TO FACE OF STRUCTURE

DETAIL LEGEND

ARCHITECTURAL DETAIL

ACCESSIBLE CLEARANCE

STAMP OF APPROVAL

CONNECT HOMES®

706 S HILL ST, STE. 1060
LOS ANGELES, CA 90014
T: 310.622.5227
e: info@connect-homes.com

CONNECT SHELTER EXAM/CLINIC BUILDING: VICTORVILLE

16902 FIRST STREET, VICTORVILLE, CA 92395

DATE ISSUED

05-13-2022 - State Submittal

APPROVING AUTHORITY

08/31/2023

Legal Disclaimer:
The plans, details, drawings and specifications contained herein and provided herewith are the exclusive property of Marmo EC, p.c.. Copyright 2016. The use of these plans, details, drawings and specifications is restricted to the creation of a Marmo EC product and shall not be used, in whole or in part, for any other purpose. Any reproduction of or copying of these plans, details, drawings and specifications without the express written consent of Marmo EC, p.c. Representation or modification in any manner, in whole or in part, is prohibited. Title to these designs, drawings and specifications remains in Marmo EC, p.c. and shall at all times, Client contract with these plans and specifications shall constitute prima facie evidence of the acceptance of these restrictions.

MODEL HOME

SHEET SET

STATE

SHEET TITLE

FLOOR PLAN AND RCP

SHEET SET | SHEET NUMBER | (MODEL) HOME

M-2.0