

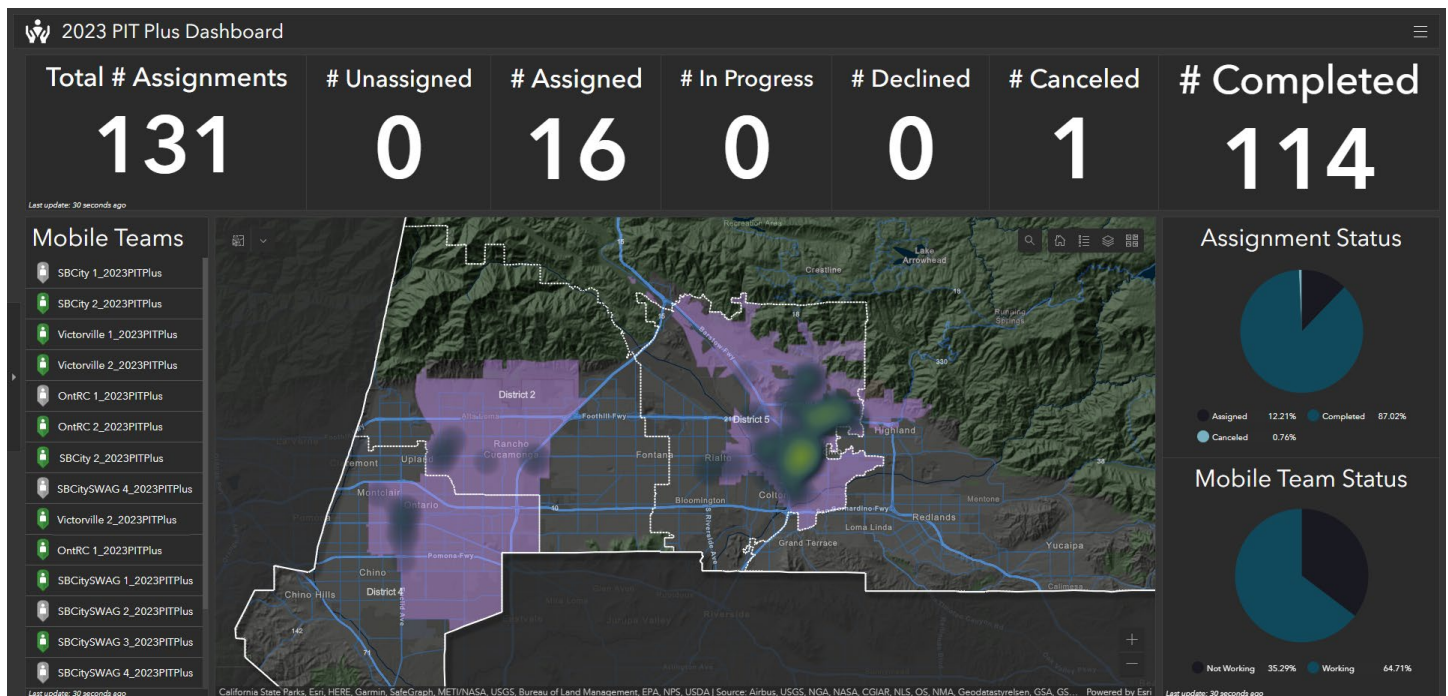

Business Solutions Development Division

Point In Time Count – 2023

This is a GIS application that assisted volunteers and staff to perform the homeless point in time count for 2023. Through Survey 123 and ArcGIS, real-time visibility is given to survey collection and is monitored from a centralized operations center. The PIT Plus concept collects any homeless individuals that meets specific criteria where additional resources can be quickly dispatched to them to provide additional assistance.

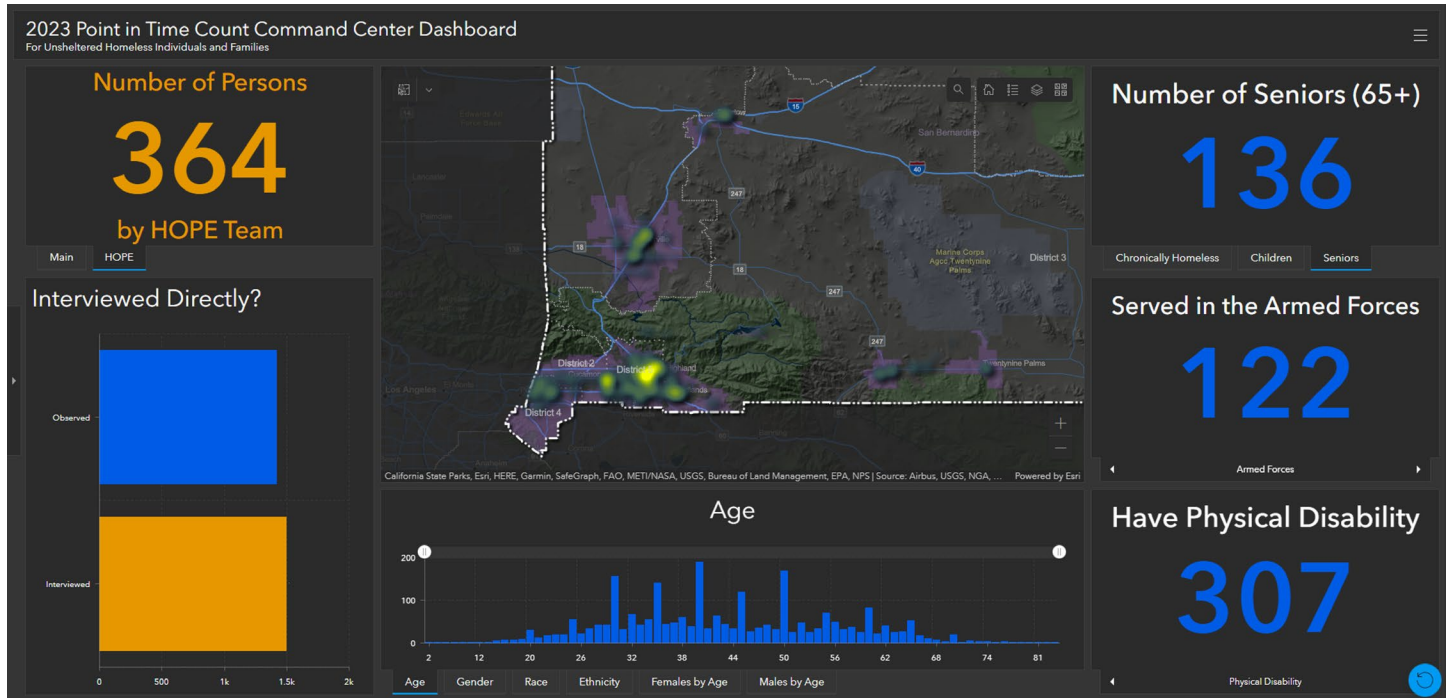



8:04 50%

2023 Point in Time Count/
Survey

15. Did you become homeless for the first time during the past 12 months?

☐ Yes ☒ No

☐ Client refused ☐ Client doesn't know

16. Have you been living in a shelter and/or on the streets, in abandoned buildings, or in a vehicle for the past year or more? *

☒ Yes ☐ No

☐ Client refused ☐ Client doesn't know

17. Have you been living in a shelter and/or on the streets, in abandoned buildings, or in a vehicle at least *4* separate times during the last 3 years including now? *

☒ Yes ☐ No

☐ Client refused ☐ Client doesn't know

17a. Was the combined length of time 12 months or more? *

☒ Yes ☐ No

☐ Client refused ☐ Client doesn't know

Short-Term Rental Dashboards

Short term rentals have become a topic of interest in San Bernardino County. GIS dashboards was created to monitor complaints and inspections of short term rental properties.

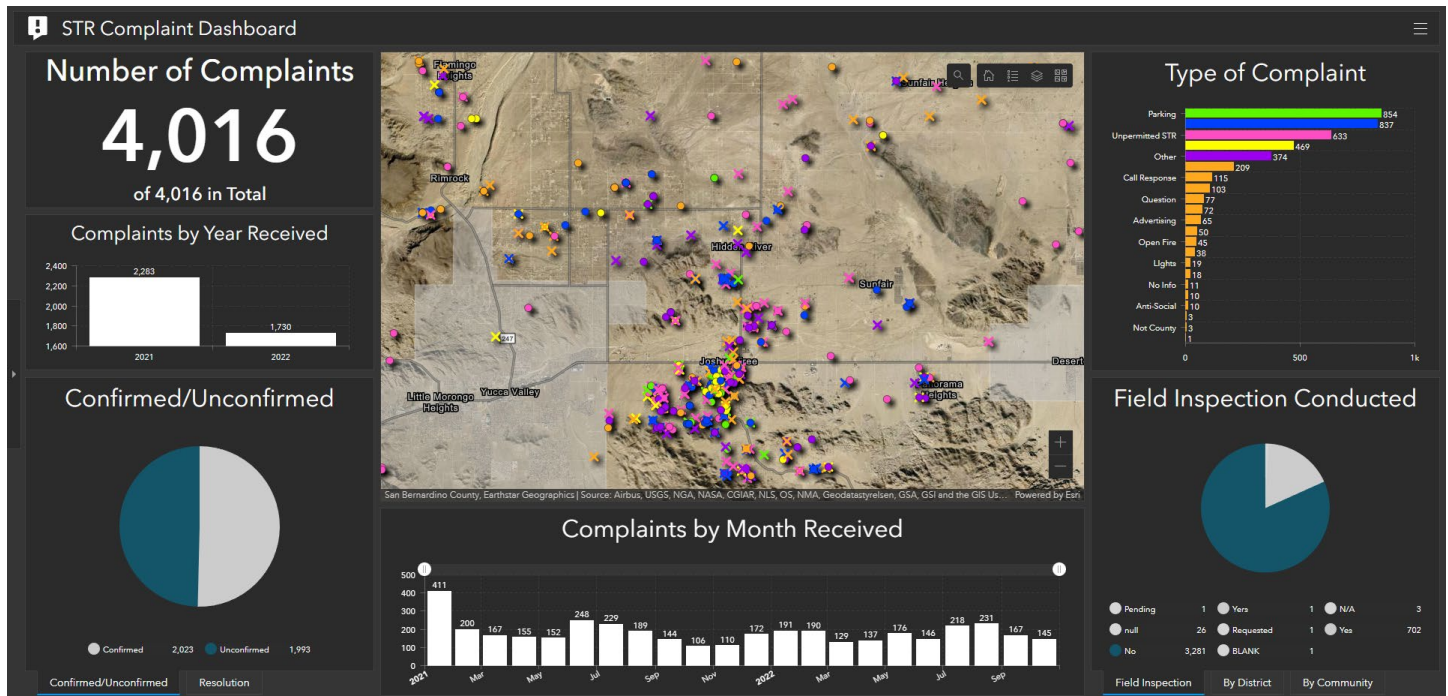
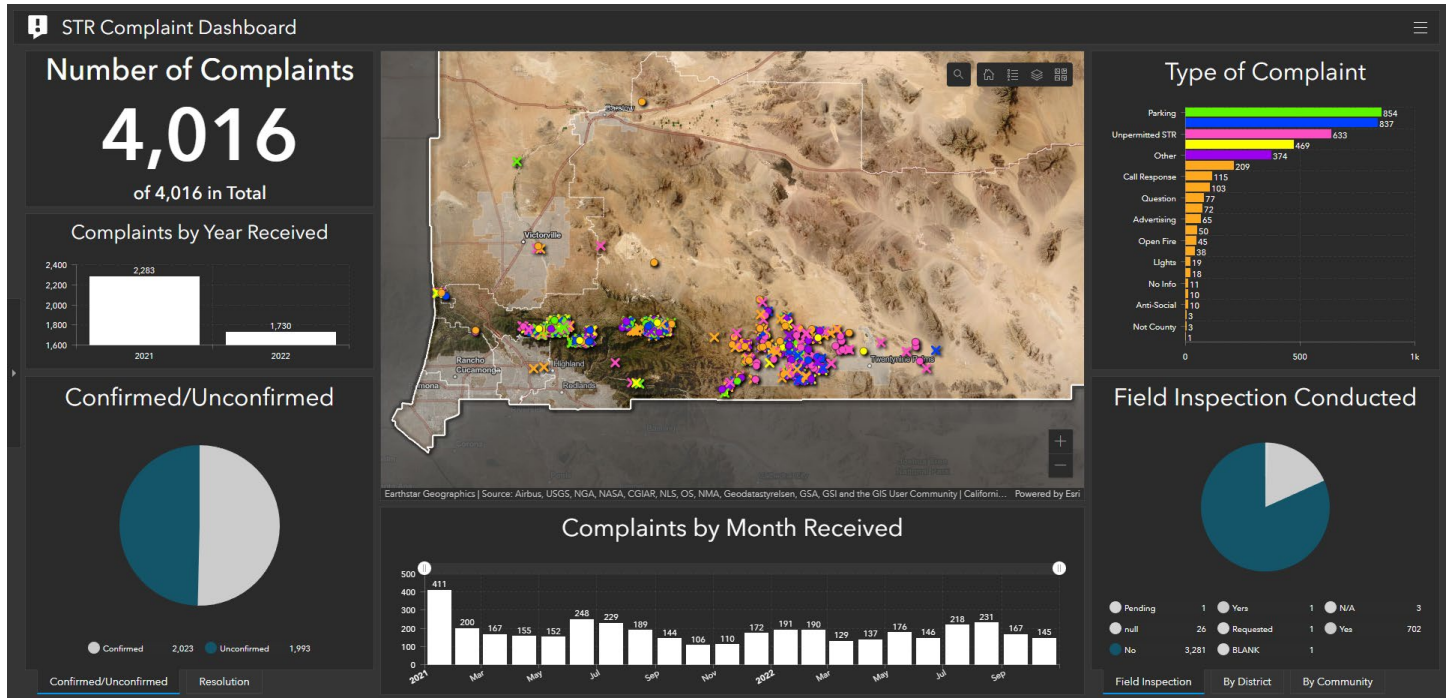



Business Solutions Development Division

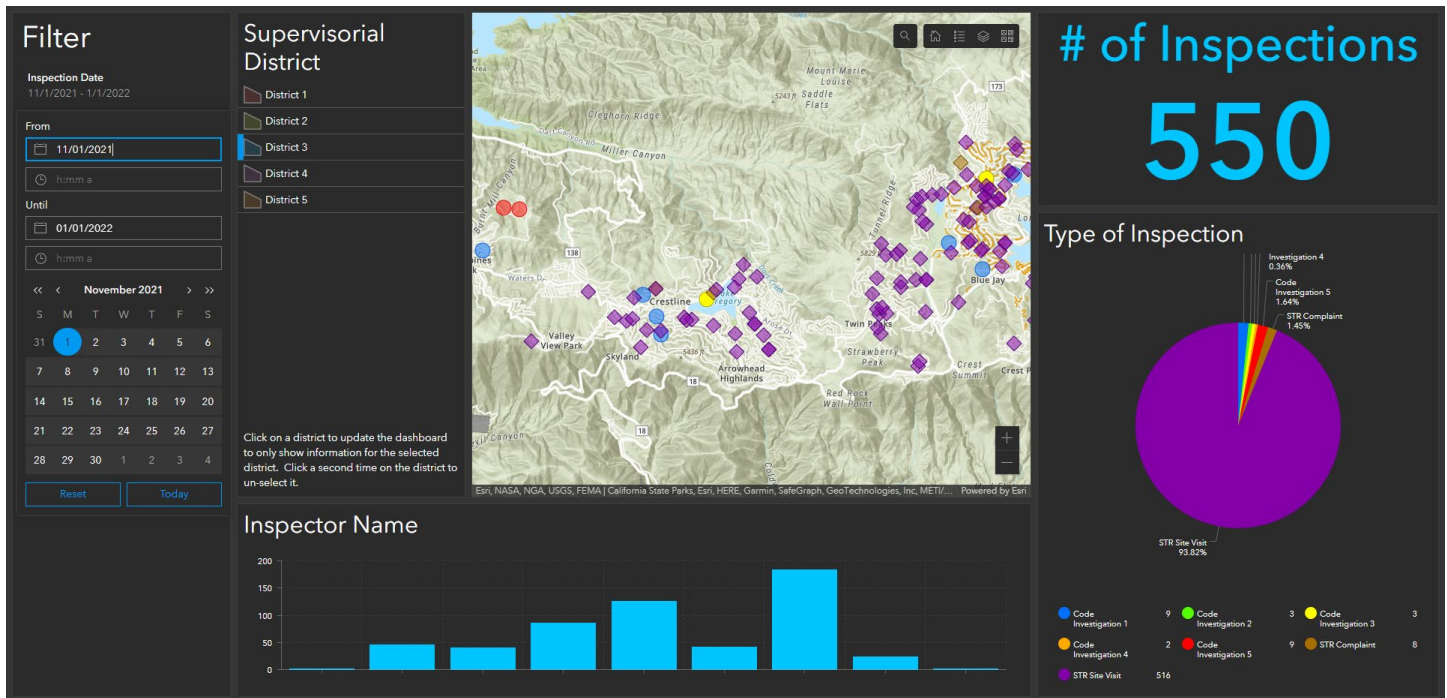

Land Use Services – Operations Dashboard

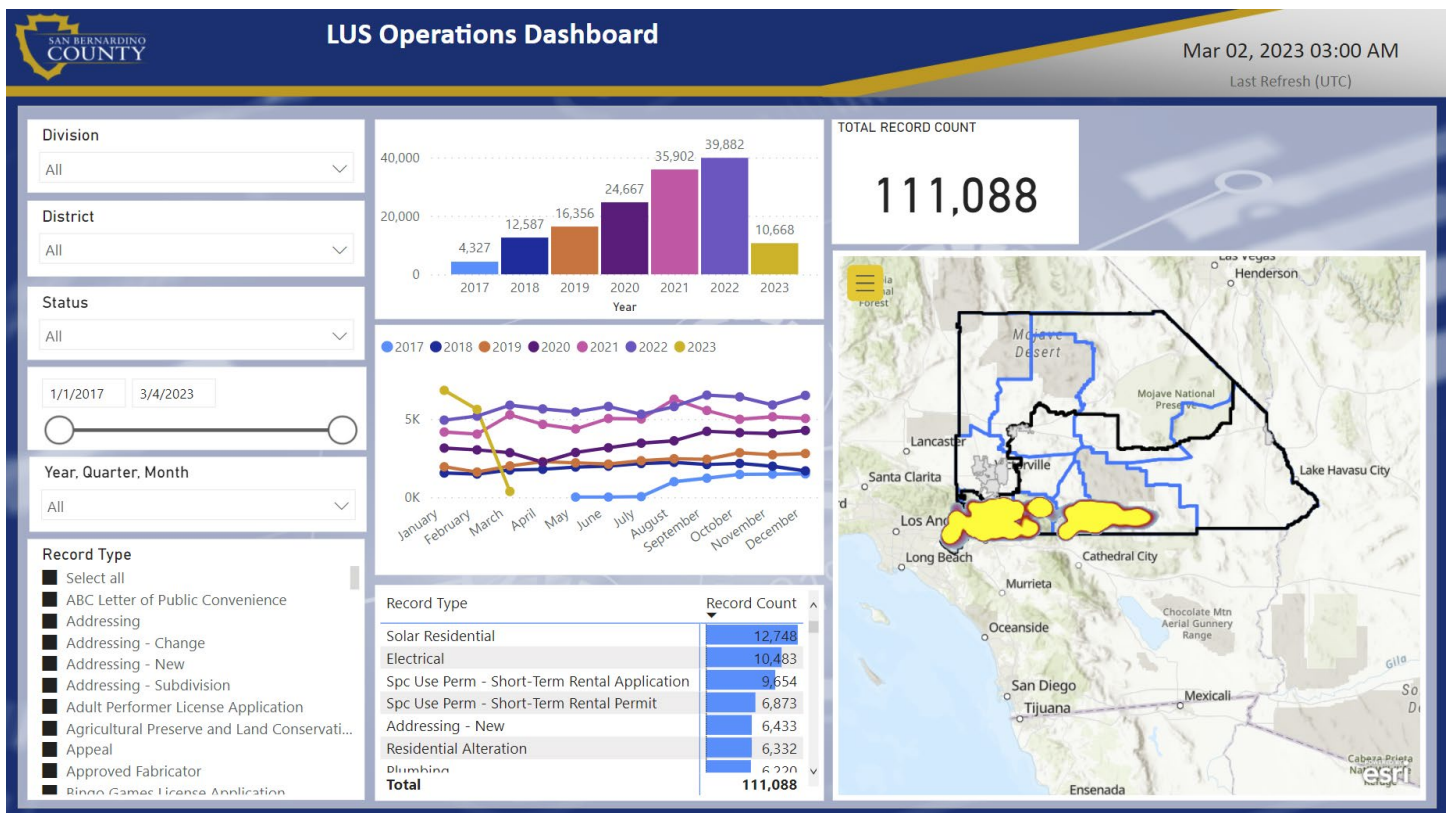

Business Solutions Development Division

Department of Public Works – Winter Weather Operations App

