

San Bernardino County Damage Assessment Application and Reporter

Damage Assessment Dashboard – February 2023 snow event. Data collected with ArcGIS Online – Survey123 and edited through ArcGIS Online Experience Builder and ArcGIS Online Dashboard.

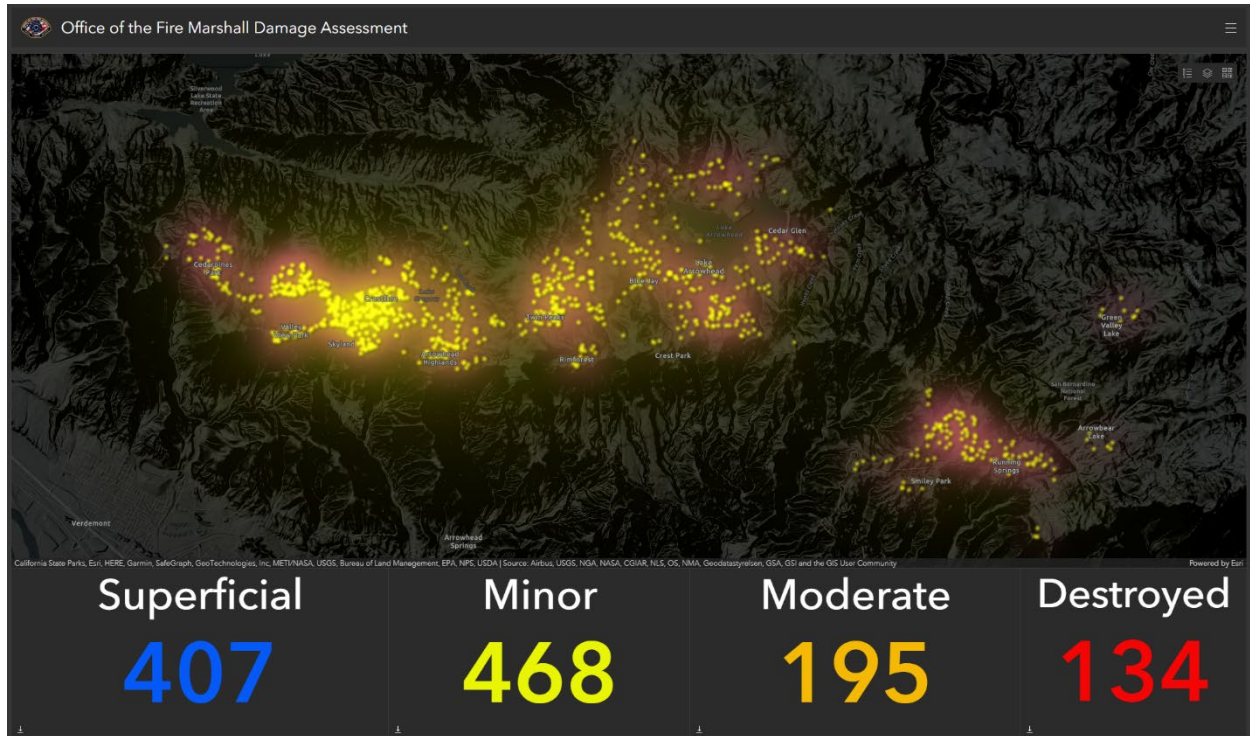

Public Damage Report Editing App – ArcGIS Online

The app interface includes a map of San Bernardino County with damage locations marked by green dots. The form on the left allows users to edit damage reports with the following fields:

- Are you the owner of the property?** Yes
- Please use the box below to describe the damage to your residence and outside structures.** Garage ceiling appears to have...
- Inspected** INSPECTED
- Inspected_Date** 3/24/2023
- Inspector** TEAM 5
- Notes**
- Notes2** LM WITH HOMEOWNER TO A...

The form also includes an **Update** button and a **Delete** button.

Public Damage Report Dashboard – ArcGIS Online

San Bernardino County Damage Assessment Application and Reporter

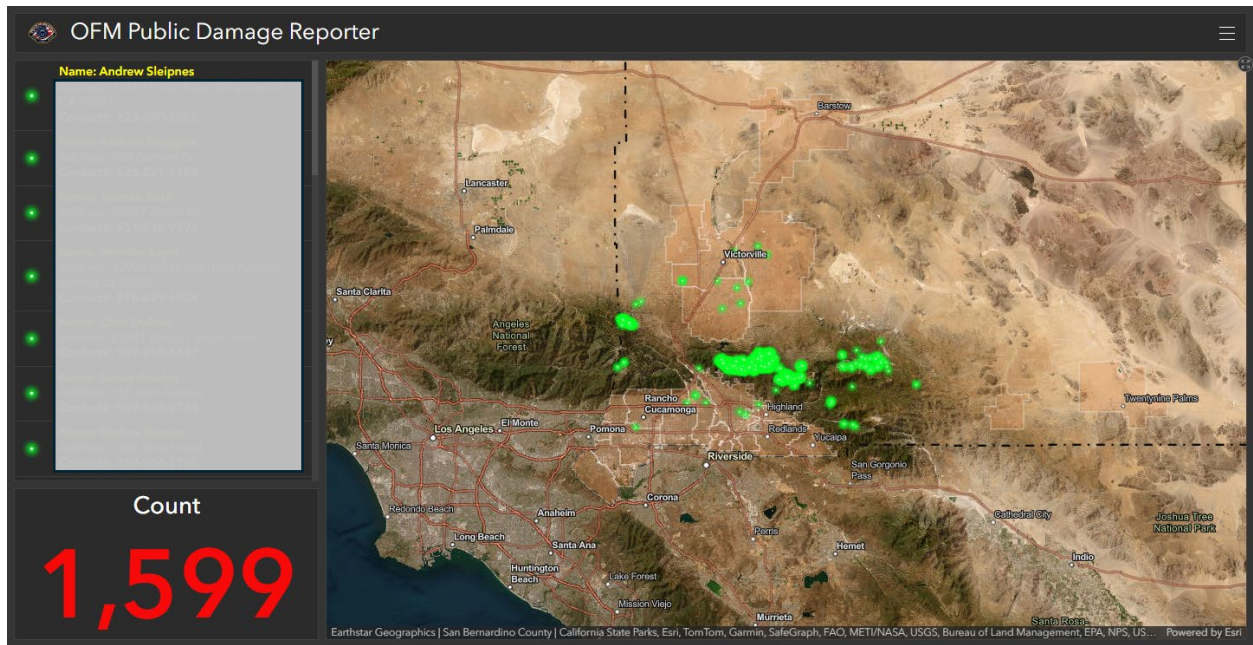

San Bernardino County Damage Assessment Application and Reporter

Public Damage Reporter – Internet Survey Form

San Bernardino County Structural Damage Survey



If this is an emergency, please close this survey and dial 911. Please use this survey to report all structural damage to your residence or business (roof collapse, buckled/cracked interior walls, collapsed carport, etc.) caused by the storm event. The collected information will be used by the Damage Assessment Unit and shared with Local, State and Federal agencies to assist with disaster relief. For additional information, click [HERE](#)

Please type your property address in the field below and double click ENTER.

San Bernardino County Damage Assessment Application and Reporter

Please upload photos of the described damage.

1

Drop image here or select image



If you need more immediate service, please call (909) 387-8311

Thank you for submitting your survey. You may be contacted at your property by the Damage Assessment Unit if your reported damage meets the reporting criteria for assistance. If additional information is needed, you will be contacted using the information provided. Please be advised this survey will not generate an emergency response.



Submit

San Bernardino County Damage Assessment Application and Reporter

Is the property insured?

☐ Yes☐ No

Name

Phone

999-999-999

Email

Are you the owner of the property?

☐ Yes☐ No

Please use the box below to describe the damage to your residence and outside structures.

1000

San Bernardino County Damage Assessment Application and Reporter

Location



This is a read-only question.

County of San Bernardino, Maxie Powered by Esri

Lat: Lon:

Was the correct address found?

☐ Yes ☐ No

Please re-enter your physical address.

Please enter the date the incident occurred.

Is the property being reported a primary residence or secondary residence?