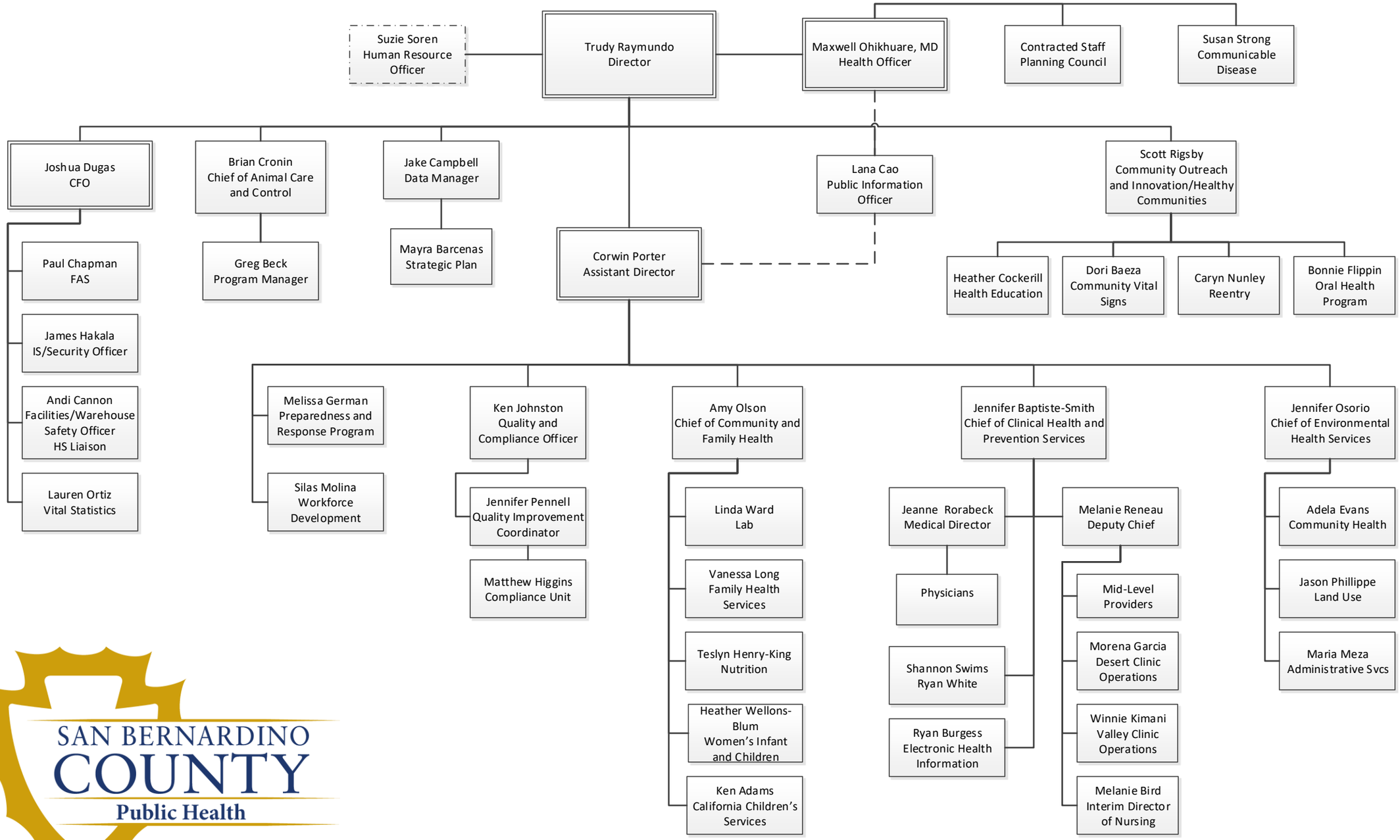

SAN BERNARDINO
COUNTY
Public Health