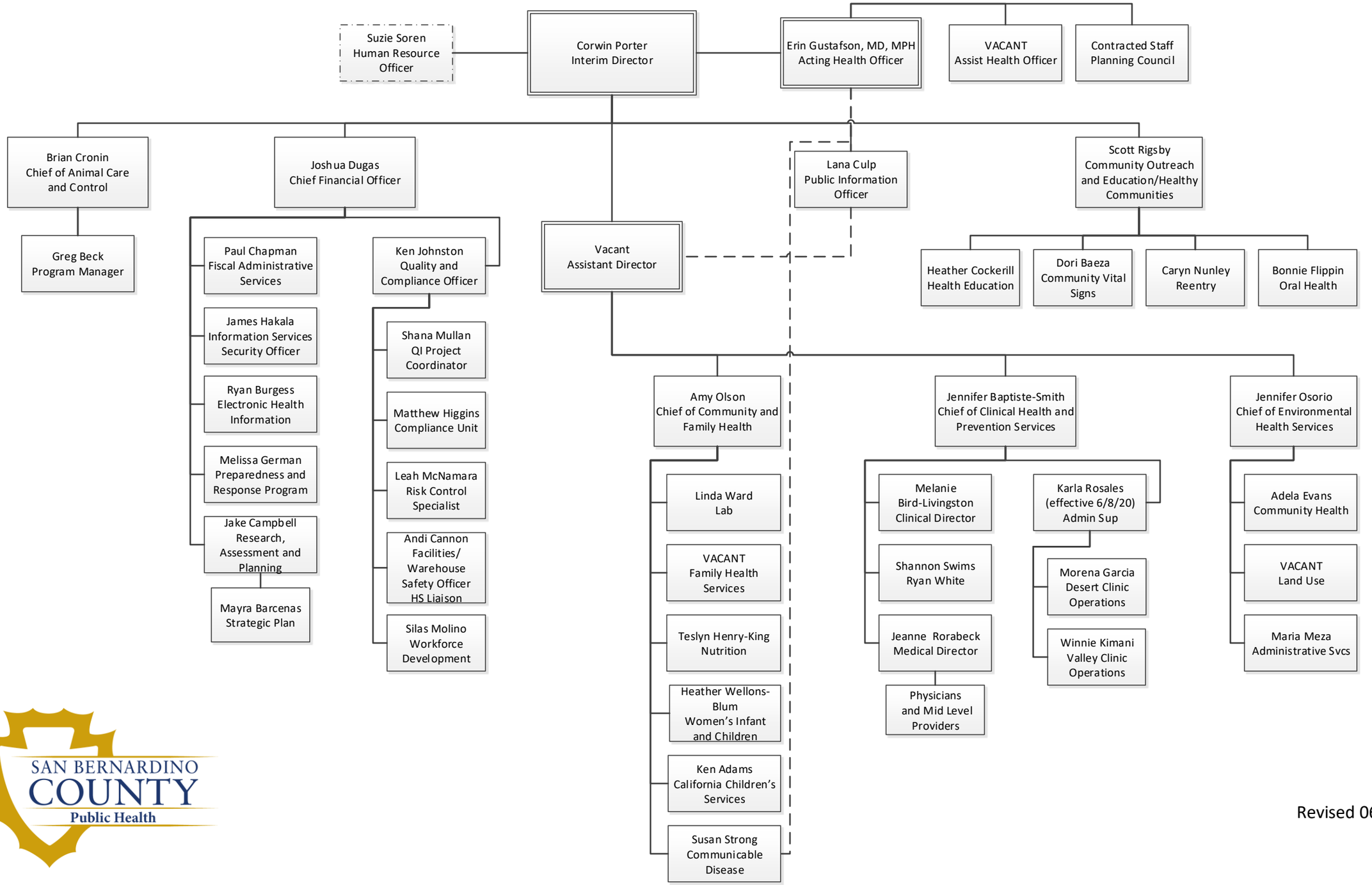

SAN BERNARDINO COUNTY
Public Health

Revised 06/20