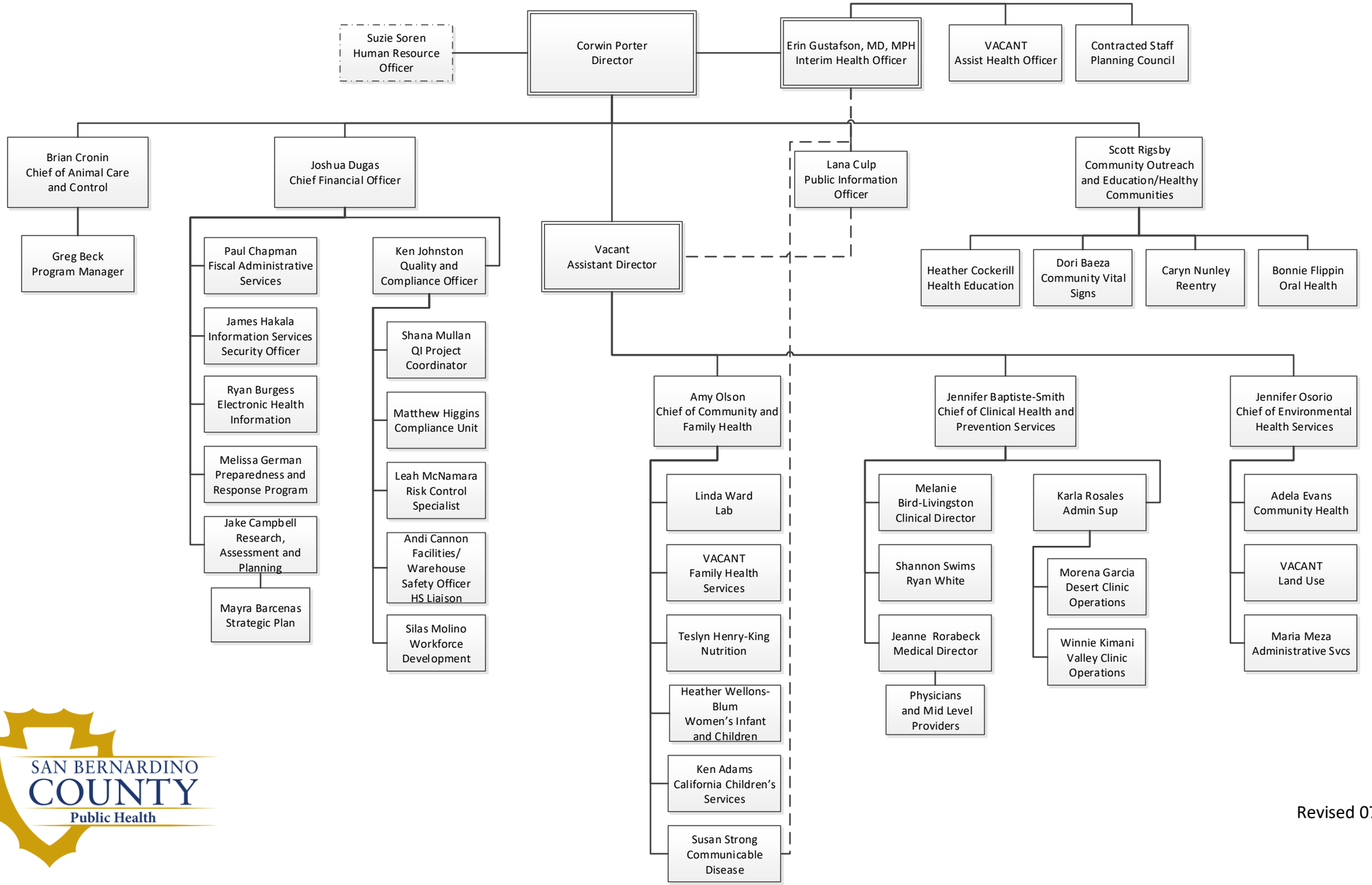

SAN BERNARDINO COUNTY
Public Health

Revised 07/20