SAN BERNARDINO COUNTY | Public Health
Communicable Disease Section

SBCDPH CDS CORONAVIRUS CALL DECISION TREE

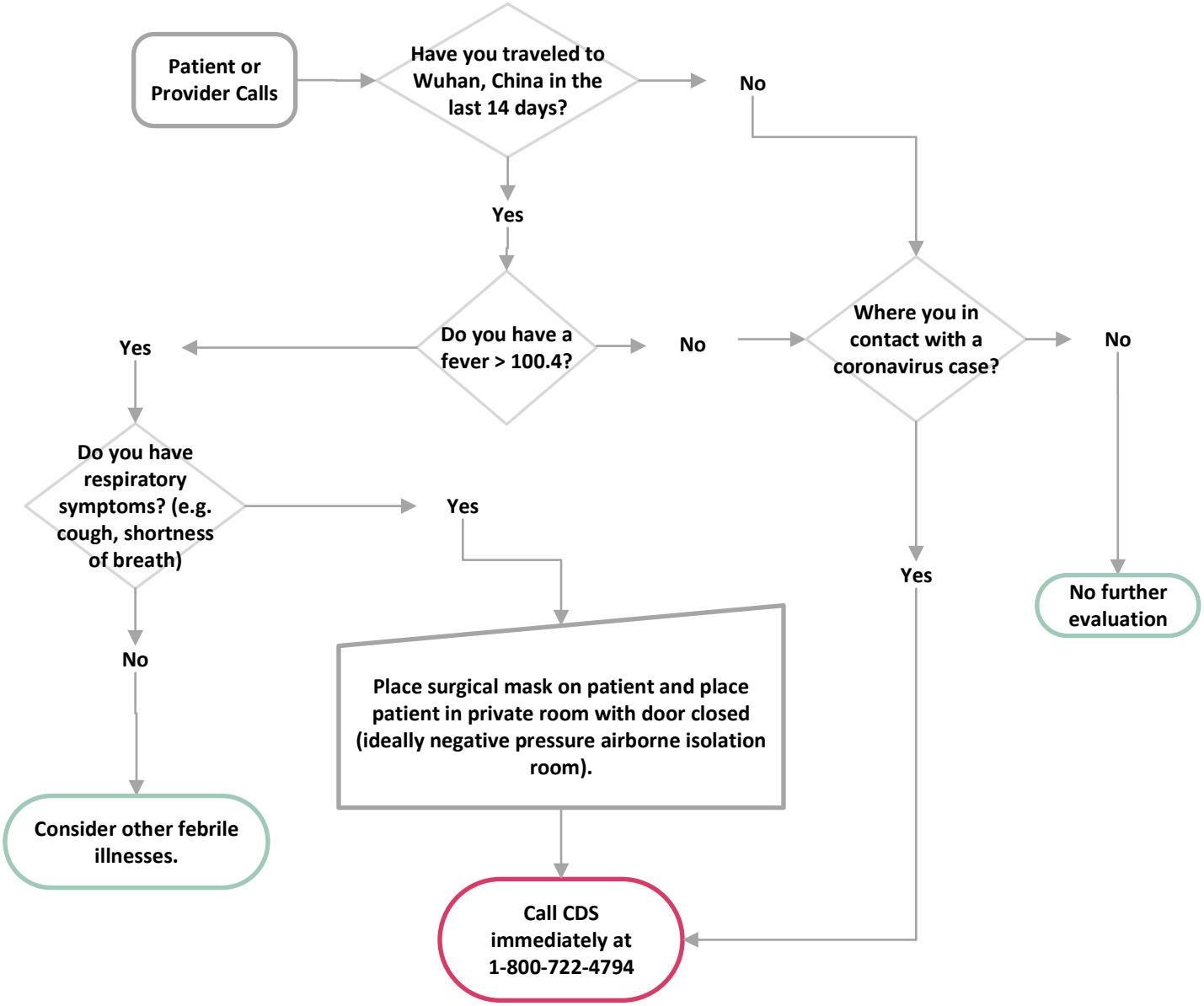

Revised 1/27/2020