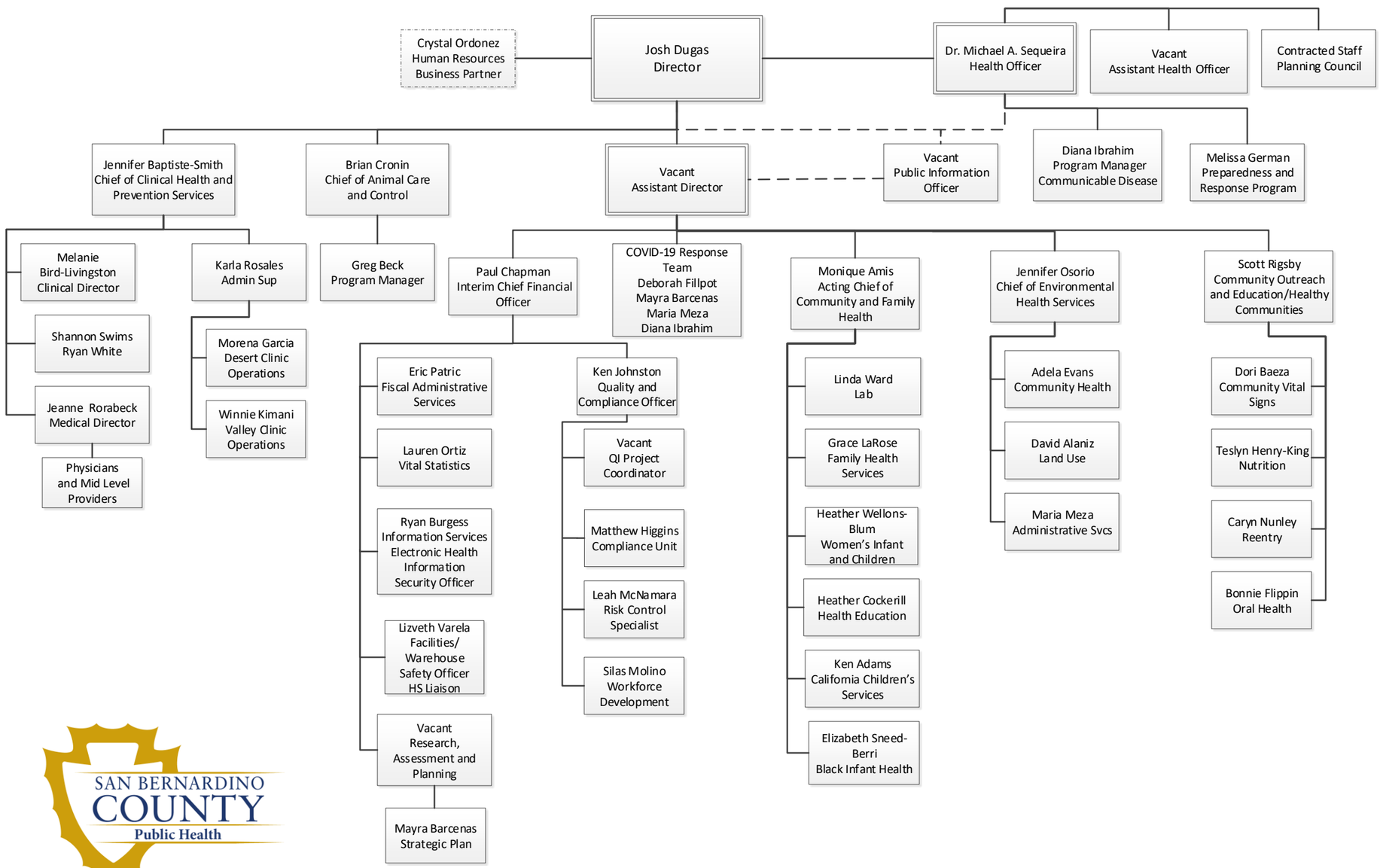

SAN BERNARDINO COUNTY
Public Health