

SAN BERNARDINO COUNTY SHERIFF'S DEPARTMENT

**INFORMATION  
WANTED  
PC 187/MURDER**

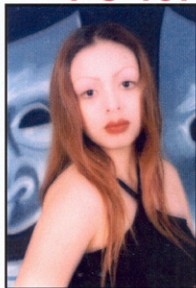

**VICTIM DESCRIPTION:**

**NAME:** REYES, MARIA PASTORA  
**AGE:** 21 **DOB:** 3/19/80  
**RACE:** HISPANIC  
**SEX:** FEMALE  
**HT:** 5'1"  
**WT:** 110-120 LBS.  
**HAIR:** BROWN  
**EYES:** BROWN

**CLOTHING:** Gray halter top, white pants, black windbreaker jacket, white Fila tennis shoes. Usually carried a small blue purse

**SYNOPSIS:**

**MARIA PASTORA REYES** was last seen alive on 1/3/02 between the hours of 10:30 P.M. and 11:30 P.M. **REYES** was seen leaving the 2300 block of Sixth Street in Santa Ana. **REYES** was believed to be on foot possibly walking home toward her residence in Garden Grove. **REYES** was found dead at about 6:45 A.M. on 1/4/02. Her body was found lying off the shoulder of the road in the area of Hellman Avenue and Pine Avenue in the unincorporated area of Chino, in San Bernardino County.

The San Bernardino County Sheriff's Department would like to encourage **REYES'** friends or acquaintances who may have seen or had contact with her on or around January 3rd or anyone with information regarding her murder to contact their Homicide Division.

***WITNESSES WISHING TO REMAIN ANONYMOUS CAN CALL  
WE-TIP AT 1-800-78-CRIME.***

**ANY AND ALL INFORMATION PLEASE CONTACT  
SAN BERNARDINO COUNTY SHERIFF'S DEPARTMENT  
HOMICIDE DIVISION (909) 387-3589  
Sgt. Gerrit C. Tesselaar or Det. Brian Swan  
DR#020200021**